Newmarket
WEEKLY NEWS
Thursday, March 10, 2011 newmarketweeklynews.co.uk 45p where purchased

We've got Newmarket covered – more than 12,880 delivered FREE each week

Newmarket WEEKLY NEWS
Holidaymaker escapes Libyan violence
17 pages of homes for sale
Court is told of caravan smash
Teenagers take art

22 pages of homes for sale
Start on page 21

March on in fight to save waste site

BY JOHN GOODE
Email: editorial@newmarketweeklynews.co.uk

PROTESTING residents will take to the streets as they fight to convince council chiefs to save their local waste site.

A march is being planned for Saturday, April 2, as a show of support to keep Newmarket's household waste recycling centre open.

The site, in Depot Road, is set to close on May 9 as part of cost-cutting measures by Suffolk County Council.

But moves to save it are being discussed by Forest Heath District Council and Newmarket Town Council.

The town council has proposed the protest march, which is expected to start from the town's leisure centre in Exning Road and will continue to the waste site.

The town council is also considering organising a protest outside the county council's headquarters in Ipswich as well as holding a special meeting.

Cllr Peter Hulbert told a town council community service committee meeting: "We just can't sit here and do nothing. There's a lot of bad feeling in the town about this. We must do something."

Cllr Bill Burch said: "I'll do everything I can to obstruct that place from closing."

Cllr Richard Fletcher said although the protests "may do some good", the county council would be more likely to change its position if there was a financial solution.

■ Turn to page 2

Protest: opponents of a proposed Sainsbury's mini-market on the site of an existing laundrette on Exning Road, Newmarket, turned out in force to show their feelings at the weekend. Full story – page 7. Picture: David Johnson 717582

INSIDE

Gang jailed
Armed raiders stole £500k in burglaries
PAGE 2

Friends united
Pals pedalling to aid cancer sufferer
PAGE 3

Under fire
Council chief spent £14k on 'life coach'
PAGE 4

Two killed
Lakenheath airman 'tried to stop gunman'
PAGE 5

Police rapped
Force criticised for stalker murder case
PAGE 8

Driver cleared
Jury finds A11 death crash man not guilty
PAGE 11

WHAT'S ON

Opera for all
Love, loss, murder . . . and a Fantastic Fox!
PAGE 16

On the box
All the weekend's viewing at a glance
PAGE 20

SPORT

Kids all right
Jockeys' boss praises Town's youngsters
BACK PAGE

Pedestrian crossing gets cash promise

A CAMPAIGN for a pedestrian crossing has been boosted with the promise of £5,000 towards the cost.

But the crossing – needed mainly for mums and children to get across Exning Road, Newmarket – is expected to cost around £35,000.

Ian Bedford, one of the leaders of the campaign, told town councillors: "We find it confusing as we thought Suffolk County Council was responsible for allocating funds towards approved crossings."

He said cash could be collected from residents towards the cost of the crossing.

But county councillor Bill Sadler said there could be other funding sources as well as the £5,000 from the county's "quality of life" budget.

Mr Bedford said: "If anyone should contribute it should be Forest Heath District Council and the developers (of the Phantom and Moreton stud on George Lambton Avenue)."

He said the district council and housing associations had agreed there should be a "refuge" crossing in Exning Road but it had not been provided.

Most of the children from the new homes attend Houldsworth Valley Primary School and cross Exning Road twice a day.

March to save town's tip

From Page 1

Closure of the waste site would save around £200,000, the council was previously told.

He said more efforts should be made to seek a contribution from neighbouring East Cambridgeshire District Council after it was revealed that 54 per cent of the waste deposited at Newmarket came from Cambridgeshire villages around Newmarket.

Cllr Mick Jefferys, the mayor, said Suffolk County Council should be asked to postpone the closure for six months to allow time for talks about saving the site to take place.

"It's irresponsible of Suffolk County Council to put this on us so quickly," he said.

But Cllr Lisa Chambers, Suffolk county councillors for Red Lodge and Newmarket and cabinet member for waste at the county council, said it would not be possible to delay the closure.

She said alternatives were being considered such as taking more electrical goods to the Open Door charity, based near the recycling site, a local composting scheme and using commercial recycling companies.

After the meeting a spokeswoman for Forest Heath District Council confirmed that a meeting had been scheduled for March 23 between senior council officers and the county council's waste chief to discuss the issue.

Beauty Katie set to make a difference

More success: Katie Farr is a Vodaphone World of Difference winner.

POLITICS graduate Katie Farr has followed up her win in the World Miss University contest last year by being chosen as one of Vodafone's World of Difference winners.

Katie, 24, from Isleham, is raising money for the Variety Club charity as part of her new role.

She is one of 500 young people chosen from more than 11,000 entrants in the Vodafone World of Difference contest.

She is spending two months working for the Variety Club with her salary and expenses funded by the Vodafone Foundation.

She said: "I am so thrilled and grateful to have been chosen for the Vodafone World of Difference programme. I recently graduated with a politics degree and have been looking for a path into a career involving charity work. This programme provides an amazing opportunity to do so."

Lindsey Graver, from Newmarket, is also a winner in the Vodafone World of Difference.

She has chosen to spend two months working for Harambee Schools Kenya (HSK), an organisation that works with rural Kenyan communities to improve education by providing and upgrading school buildings and teaching materials.

She said: "I applied for the World of Difference scheme after volunteering in East Africa, where I saw a serious lack of educational resources and not enough access to basic schooling. I hope through my placement with HSK I will be able to assist the charity in improving this situation."

Both women are taking up their new roles this month.

Victim: Phil Coppeard

Moulton man among quake dead

AN investment banker who moved to New Zealand with his wife has been confirmed as among the dead in the earthquake in Christchurch.

Phil Coppeard, 41, from Moulton, had been missing since the earthquake on February 21.

He was last seen boarding a bus which travels through the city centre.

In a statement, his family said: "His death is a tragedy at the start of an exciting new life in New Zealand."

Four Britons are thought to have died in the earthquake but the details of only Mr Coppeard and chef Gregory Tobin, 25, of Tadcaster, North Yorkshire, have been confirmed.

The death toll in Christchurch had reached 166 by Monday morning.

£500k armed raiders jailed

BY JOHN GOODE

Email: editorial@newmarketweeklynews.co.uk

AN SAS-style armed gang has been jailed for a series of robberies in which cash totalling £500,000 was stolen.

The gang, clad in balaclavas and camouflage clothing, struck at building societies, shops and petrol stations in the region. A witness to one of the robberies said they looked like the SAS.

One of the raids was carried out as security guards were delivering cash to the Nationwide Building Society in Mildenhall Market Place on the evening of March 10, 2008.

A four-man gang threatened the two guards and smashed windows at the branch.

A Taser-style stun gun was used to threaten one of the guards, but neither of them was hurt.

They got away with cash boxes containing £47,000 and drove off in a silver-coloured Vauxhall Omega.

Now six members of the gang have been jailed, at Snaresbrook Crown Court, for their part in a series of raids dating from 2007.

Det Insp Jason Hendy, of the Metropolitan Police Service's Flying Squad, said: "This result follows a lengthy operation designed to target violent individuals who would stop at nothing to secure large sums of money by force.

"They operated as a professional criminal network making sure they stole the best vehicles to carry out the most brazen raids. We dedicated significant resources to track them down and ensure we built a strong case to present to court."

Mark Richards, 30, of Rainham, Essex, was jailed for 13 years after he admitted three armed robberies and three charges of conspiracy to burgle between 2007 and 2009.

Danny Speed, 30, of Beckton, Essex, was described as the ring leader and was sentenced to 20 years jail. He was convicted of four robberies and three charges of conspiracy to burgle.

Lee Watson, 43, of Beckton, was convicted of four armed robberies and admitted a charge of conspiracy to burgle. He was given 16 years jail.

Andrew McCracken, 31, of Dagenham, was convicted of three armed robberies between 2007 and 2008. He was sentenced to a total of 15 years' imprisonment.

James Cook, 29, of Dagenham, was convicted of one count of conspiracy to burgle in 2009 and was sentenced to 20 months' imprisonment.

Scott Guy, 36, of no fixed address, was given nine and half years jail after being convicted of one armed robbery in 2009.

New hotel provides 56 jobs

A HOTEL and restaurant complex due to open in May will provide employment for 56 people.

The Premier Inn and its associated Table Table restaurant is nearing completion in Fred Archer Way, Newmarket.

The Whitbread food and drink group has said the complex represents a £1.8 million investment.

The restaurant has been named The Ormonde, chosen after the company invited suggestions in a competition.

Ormonde was ridden to victory in the Derby and St Leger in 1886 by jockey Fred Archer.

The development was controversial when it was approved despite local opposition.

There was concern that the 75-room hotel does not have its own parking area.

Steve Conway, head of marketing at Premier Inn, said: "We are delighted to bring a new hotel and restaurant to Newmarket and can't wait to welcome our guests to The Ormonde and Premier Inn in May."

Pals' pedal power aids cancer battle

BY ALICE HUTTON

Email: editorial@newmarketweeklynews.co.uk

THREE best friends are taking their fight against cancer on the road after one of them was diagnosed with an incurable form of the disease.

Father-of-three Jonathan Cornell, from Burwell, is battling bowel cancer after discovering he had an inoperable tumour in 2009.

Suffering from the painful side-effects of constant chemotherapy, the 39-year-old turned to his old school friends Paul Golding, 40, and Martin Isaacson, 40, for support.

Paul, from Burwell, is now preparing to cycle 60 miles from London to Cambridge in July to raise money for Bowel Cancer UK after Martin generously donated £300 to get him started.

Jonathan, who is now undergoing a rare clinical trial at Addenbrooke's Hospital, said he would not have made it this far without the help of his friends.

The former book shop manager told the *Weekly News*: "We all grew up together in Lode and have been life-long friends.

"I was diagnosed a few years ago and I am still having treatment which is pretty harsh. The side-effects have been quite nasty but, along with my family, these two have been supporting me the whole way.

"I would not have made it this far without the help of my friends."

Father-of-two Paul, who is cycling 20 miles every weekend to get in shape for the race on July 24, said: "We have grown up together so it made sense to do this together as well. It means a lot to me to do something like this for Jonathan.

"A key part of bowel cancer treatment is early diagnosis which can only come from increased awareness of the disease.

"Any donation you can afford will be gratefully received."

All for one: Jonathan Cornell, left, with friends Paul Golding, centre, and Martin Isaacson

Picture: Keith Heppell 717890.

> "I would not have made it this far without the help of my friends."
>
> – cancer sufferer Jonathan Cornell

Martin, from Lode, whose company Isaacson Electrical Services Ltd has sponsored Paul's ride, said: "We are all in this together and I was very happy to donate the money to help it all get started."

Jonathan, who turned down an opportunity to be screened for cancer in his 20s, urged residents to look out for early warning signs and talk to their GP to make sure the disease is caught early.

He said: "If there is one thing I hope people take from my experience, it is that early diagnosis can save your life."

To donate, visit *www.justgiving.com/Paul-Golding*

Death crash too ill for to court date

A MAN charged with causing the death of a 3-year-old boy while driving a Jaguar without insurance failed to attend a court hearing.

Ahmed Aldubaili, 30, formerly of Centre Drive, Newmarket, is charged with causing death by dangerous driving, death by driving when unlicensed and driving while uninsured following a crash on October 23.

Toddler Henry Blacklock, 3, sustained fatal injuries in the collision and his father Martin Blacklock, from Newmarket, was seriously injured.

Henry was in the front passenger seat of a Renault Clio driven by his father when he was killed.

Henry died at the scene of the crash which occurred at 7pm on October 23 on the B1063 in Ashley.

Aldubaili was due to appear at Cambridge Crown Court on Monday, but failed to appear because he was unwell. He is currently living at a clinic in Windsor.

Judge Gareth Hawkesworth accepted doctors' reports into his condition and he was ordered to appear at a hearing in Cambridge on April 5.

Killed: Henry Blacklock

Council to pay costs of plans battle

A COUNCIL has been ordered to pay a housing association's costs, believed to be several thousand pounds, after losing an appeal over a controversial development.

A planning inspector has allowed the development, at Millbank, Newmarket, to go ahead despite opposition.

Anthony Davison has ordered Forest Heath District Council to pay the costs incurred by the Flagship Housing Group in fighting the appeal over plans to demolish 41 lock-up garages and build four bungalows for wheelchair users.

He ruled the council had acted unreasonably by opposing the scheme against its officers' advice. He found the council guilty of unreasonable behaviour resulting in unnecessary expense.

Mr Davison said the loss of the garages would not pose a threat to road safety or lead to obstruction of the traffic flow – as had been argued by residents.

Waste site plan opposed

PROPOSALS to allow a waste recycling site to be used more at weekends and Bank Holidays are set for approval – despite opposition from parish councils and residents.

Cambridgeshire County Council's development control committee is being recommended today to approve extended operating hours at the Red Lodge Waste Transfer and Recycling Station, operated by the Waste Recycling Group.

The company said it needs to allow lorries to bring in full waste skips from public recycling sites at weekends so that empty ones can be sent back.

Concern about lorry traffic has been expressed by Forest Heath District Council and East Cambridgeshire.

Parish councils in Kennett, Kentford Chippenham and Red Lodge have objected.

Council U-turn may open door for betting shop on High Street

A COUNCIL U-turn could lead to the arrival of a town's 12th betting shop.

Bookmaker Paddy Power could now be set to take over an empty shop in Newmarket High Street.

The plans were opposed by the town council, which has argued that Newmarket needs to retain retail shops.

Until this week it appeared that survey information from Forest Heath District Council supported the town council's view.

But now the district council has admitted that wrong information was given about the number of retail shops in Newmarket and a new survey of businesses in the town has shown that the betting shop would not reduce the number of "proper" shops below a threshold of 65 per cent.

At the same time the district council has accepted that an estate agent's plans to convert another empty shop in the High Street was rejected on the basis of incorrect information.

The estate agent, Simon Morris, of Morris Armitage, has been invited to reapply for planning permission. But it is understood that he has already sold the former Harwayes lingerie shop where he was hoping to move.

Council planners are now recommending approval of the Paddy Power application for change of use of the former D2 clothing shop. The application was considered this week by Forest Heath's delegation panel, which has decided to send it to the full planning committee in April.

Cllr Keith Bovill, deputy mayor, said: "We're very disappointed at the misinformation we were given from Forest Heath which has made us look foolish."

Cllr Glenn Edge said: "We still feel there's a disproportionate number of non-retail uses in the town centre."

Cllr Joy Uney said the Newmarket Retailers' Association opposed the betting shop and estate agent plans and was trying to promote more retail businesses.

pt
SUPPLIERS AND INSTALLERS

Apt

Police oppose bar's longer opening hours

POLICE are opposing a bar's bid to stay open until 3.30am.

Suffolk police have objected to the application by Unique bar, in Sun Lane, Newmarket, to extend opening hours on Friday and Saturday night from 2am.

Insp Becky Kidd-Stanton, who is in charge of licensing, said the extra drinking time would compromise the four licensing objectives – prevention of crime and disorder, public safety, prevention of nuisance and protection of children from harm.

She said, in a letter to Forest Heath District Council, that statistics and information about the bar for the past six months had led to the objection.

She plans to contact the bar's management to get more information and try to mediate police concerns.

Punch Taverns, the company which runs Unique, has applied to the council for a licence to allow music, dancing and other entertainment to continue until 3am with a 30-minute "drinking up" period to make the closing time 3.30am.

The company has said it will reduce the volume of music at 1.30am and will not allow anyone in after 1.30am. It said the measures were designed to prevent nuisance as well as crime and disorder.

The bar's application is due to be considered by the district council's Licensing Act sub-committee tomorrow.

It is the latest bid for later opening hours by a Newmarket-based business. The town already has two night clubs and other bars which have late licences.

Several sports to sample for youngsters

YOUNGSTERS were able to try out different sports at a leisure centre.

The event, run by Saxon Sport, was staged at Mildenhall's Dome Leisure Centre, with pupils from schools in the town and surrounding areas visiting throughout the day.

The event, a joint venture between Saxon Sport, Anglia Community Leisure and Forest Heath School Sports Partnership, was the second of its kind and gave pupils a chance to see what sports and other activities were available.

It included Brandon Lads and Lasses AFC, Mildenhall Cricket Club, England Squash and Racquetball Club, Table Tennis Club, Forest Heath Basketball Club, Breckland Forest Gymnastics Club, Mildenhall Army Cadet Force, Mildenhall Cycling Club, West Suffolk Golf Centre, West Row Bowls Club, Mildenhall Town Football Club with Ipswich Town FC, Kuk Sool Won Martial Arts and Mildenhall and Red Lodge Scout Groups.

Youngsters were able to take away information on the clubs.

Pedal power: Mildenhall pupil Rhys Rumsey, 13, gets a helping hand from Mildenhall Bike Club's Marc Bowers and Mandy Burchett, club secretary and coach.

Picture: Keith Heppell 718232

Drink-driver banned after sign smash

DRINK-DRIVER Dale Isaacson has been banned from the road after he crashed his car into a signpost.

Isaacson, 25, was driving along Isleham Road in Fordham in the early hours of February 20 when he struck the signpost.

Police arrived at 1.45am to find Isaacson's grey Volvo C30 in the road, a bent signpost and tyre marks on the grass verge.

Isaacson, of Great Fen Road, Soham, pleaded guilty to a charge of drink-driving at Ely Magistrates' Court.

Paul Brown, prosecuting, said: "He said he'd been drinking but didn't think he'd be over the limit."

A roadside breath test proved positive. Later at Ely police station, a test showed Isaacson had 64 micrograms of alcohol in 100 millilitres of breath. The legal limit is 35 micrograms.

Unrepresented in court, he said: "It was a bad mistake and something that will never happen again."

He was disqualified from driving for 18 months, fined £250 and ordered to pay £85 costs and a £15 victim surcharge.

Council chief under fire over free trips and 'life coaching'

BY JOHN GOODE

Email: editorial@newmarketweeklynews.co.uk

A COUNCIL boss making £42 million in cuts has come under fire for spending more than £14,000 on a "life coach" and accepting free trips to the United States from a company with a controversial multi-million pound council contract.

Andrea Hill, 46, chief executive of Suffolk County Council, is one of the country's highest paid council chiefs.

There was controversy over her salary of nearly £220,000 – £70,000 more than her predecessor – when she was appointed three years ago.

Mrs Hill, who worked at Cambridge City Council between 1994 and 1999 where she was assistant chief executive, is paid more than the Prime Minister.

Among the cuts being made by her council is the closure, in May, of the Newmarket household waste recycling site which has led to protests from residents.

A Freedom of Information request revealed that Mrs Hill spent £14,188 of taxpayers' money to a "professional coach" who charges more than £500 an hour.

Criticised: Andrea Hill

In a new revelation highlighted by a national newspaper it is reported she also had two week-long visits to the United States paid for by BT.

The council is in a partnership with BT and Mid-Suffolk District Council to operate Customer Services Direct, an organisation which was set up to handle bill payments to the councils and provide information about services.

The cost of the organisation has risen from £300 million over 10 years to £427 million.

A spokeswoman for TaxPayers' Alliance said: "It is crucial that those spending taxpayers' money choose the contracts that give the best value – not the ones that give the best perks."

Cllr Bill Burch, former mayor of Newmarket, said: "I think it's bad for someone who needs an adviser to tell her how to do her job to tell us we've got to close our waste tip. If they gave half her salary they could keep the tip open."

Sally Marlow, the county council's head of HR, said: "Andrea Hill is responsible for a programme of significant change and delivering £125 million of savings over the next four years.

"The chief executive receives personal development to support her in her role.

"The amount spent on this personal development has been over a three-year period and is in line with training normally provided to senior officers."

Airman was 'trying to stop a gunman'

BY JOHN GOODE

Email: editorial@newmarketweeklynews.co.uk

AN American airman based in Lakenheath may have been trying to stop a gunman when he was killed in an attack on a bus at Frankfurt Airport.

But senior US Air Force officers have refused to reveal what part Senior Airman Nick Alden played in the incident.

The 25-year-old, who was married with two children aged 3 and 1, was part of a 15-member security forces team from Lakenheath on their way to Afghanistan when a lone gunman opened fire on their bus.

The bus driver was also killed. He was Airman 1st Class Zachary Cuddeback, 21, from Virginia, who was stationed at the Ramstein base in Germany.

Two other members of the Lakenheath team suffered gunshot wounds and remain in hospital – one in a critical condition and the other in a serious condition.

Snr Airman Alden was from Williamston, South Carolina, and had been based at Lakenheath since November. His wife Trish and their two children had moved to England with him.

His mother told an American paper that she understood he had been trying to stop the gunman when he died.

Snr Airman Alden, joined the US Air Force in May 2007, and was previously based in Alaska. He is reported to have also served in Iraq.

A flag ceremony in his honour was performed at the Lakenheath base by fellow members of the base's 48th Security Forces Squadron where his role was described as "journeyman."

Floral tributes were left around flagpoles outside the base hospital.

Col John Quintas, commander of Lakenheath's 48th Fighter Wing, said: "Nick Alden was typical of the young airmen serving in the US Air Force today.

"He made an immediate impact on his arrival.

"We are doing all we can to care for his family here and his extended family in the US."

He said he could not comment on the role Snr Airman Alden may have played in the incident while it was still being investigated.

Criticism has been levelled at the use of a military bus with a uniformed driver to collect the Lakenheath team, who are believed to have been in civilian clothes, from the airport.

Col Quintas said: "The security and safety of our service members is of the highest concern. We take all the measures we can to minimise risks."

German police have arrested Arid Uka, 21, an Albanian who lived in Kosovo.

Matthew Hancock, MP for West Suffolk, said: "I was saddened and shocked by the news of the shooting.

"The US base at RAF Lakenheath is an integral part of the Suffolk community, and our thoughts and prayers are with the families and friends of these men at this difficult time."

Killed: Senior Airman Nicholas Alden, inset top, was praised by Colonel John Quintas during a memorial ceremony at the Lakenheath base.

Tom's £50k charity trek from Cheltenham

RACEHORSE sales agent Tom Goff is aiming to raise £50,000 by walking 140 miles from Cheltenham Racecourse to Newmarket Racecourse.

Mr Goff, a director at the Newmarket-based consultancy Blandford Bloodstock, will raise money for EACH (East Anglia's Children's Hospices), Racing Welfare and Save Historic Newmarket action group.

He will set out from Cheltenham on Monday, March 21, and is due to cross the finish line at Newmarket's Rowley Mile racecourse at 10am on Monday, March 28.

The route will take him through Bedford and Cambridge.

Mr Goff, who bought top racehorses Dutch Art, Arctic Cosmos and Dancer's Daughter on behalf of clients, will be supported throughout his walk by a number of friends and colleagues.

The final leg will see him accompanied by friends from Newmarket and the bloodstock and racing industries.

He said: "Last year, I took the rather drastic step of shaving my head to raise money and that secured a pretty tidy sum.

"So, this year, I thought I'd try and go the extra mile – or 140 miles to be precise – and take a few days out walking for EACH, Racing Welfare and Save Historic Newmarket.

Challenge: Tom Goff.

"Some people will be amazed to learn that I am already in training and, while I am expecting plenty of blisters and the odd splint along the way, I am confident we shall hit our daily targets and reach Newmarket at 10am on Monday, March 28.

"It might not be an epic trek along the lines of Sir Ian Botham's famous fundraisers, but I do hope that the challenge will encourage people to donate generously, knowing that their contributions are bound for three excellent causes."

Anyone wishing to sponsor him can call him on 07720 879034 or visit *www.blandfordbloodstock.com/tomgoffwalk2011*

Shops plan opposed

A BID to revive a four-year-old scheme to build new shops is being opposed by town councillors.

Members of Newmarket Town Council are objecting to a proposal to extend the time limit on planning permission, granted in 2007, for new shops on the Market Square.

The new owners of the Guineas shopping centre have applied to Forest Heath District Council to extend the time limit on the scheme for a 1,486 sq metre shop unit with six shop kiosks.

It would cover half the existing Market Square and the improved remaining half would be used by the market.

But members of the town council's development and planning committee argued circumstances had changed since the previous scheme was approved.

The town council will pass its views to the district council as planning authority.

Sumptuous comfort with a £399 saving.

Silentnight

The Silentnight Deauville 4 drawer divan features Miracoil7 springs with an extra cushion layer to provide targeted support for your body. It has Memory Breathe and Cirrus Airflow to stop you overheating and a no-roll-together, no-turn mattress for easy care.

Deauville 150cm kingsize 4 drawer divan
Man. Rec. Price £999 NOW £599.99

up to 30 months interest free credit*

* Interest free credit available on purchases: over 10 months on £500 or more, 20 months on £1000 or more, and 30 months on £1500 or more. Representative example: Cash price £1500 • Deposit £150 • Amount of credit £1350 • 30 monthly payments of £45 Total amount payable £1500 • APR 0% representative • Credit is provided, subject to acceptance, by an external finance company.

Glasswells
for quality, choice, value and service

SHOP WITH CONFIDENCE
Find the identical product cheaper and we will match it!

OPEN: 7 DAYS A WEEK

Newmarket Road,
Bury St. Edmunds, IP33 3TU
T: 01284 752804 W: glasswells.co.uk

Celebrating 65 years as a family business in Suffolk

LOUNGE & DINING FURNITURE ■ BEDS & BEDROOMS ■ CARPETS & FLOORING ■ LINENS ■ CURTAINS ■ GIFTS ■ COOKSHOP ■ LIGHTING

WEEKLY NEWS LETTERS

Send your letters to: The Editor, Newmarket Weekly News, 15 High Street, Newmarket, CB8 8XL or by email to editorial@newmarketweeklynews.co.uk

The Newmarket Weekly News is your truly local newspaper for the town and surrounding villages.
We pride ourselves on producing publications for the community and about the community and aim to provide the very best service for readers and advertisers alike.
At the same time, we are constantly looking to improve our title and are always happy to hear from you with suggestions and comments.
If you have any feedback for us then please contact the relevant person or people listed below.

MEET THE TEAM

MANAGING DIRECTOR
Graham Ayres
01223 434434

EDITOR
Daniel Newell
01223 434325
daniel.newell@cambridge-news.co.uk

REPORTER
John Goode
01638 662581
john.goode@cambridge-news.co.uk

ADVERTISING
Tracey Brockman
area sales manager
tracey.brockman@cambridge-news.co.uk

Russell Beaumont
media consultant
russell.beaumont@cambridge-news.co.uk

Peter Rix
media consultant
peter.rix@cambridge-news.co.uk

01638 662581

DISTRIBUTION
If you have a query regarding delivery of your Weekly News or would like to join our team as a teenage or adult newspaper deliverer contact *enquiries@mailboxdistribution.co.uk* or call 01582 390365.
To target your business message by leaflet within our distribution areas contact *ryan.chambers@mailboxdistribution.co.uk* or call 01582 390358

WHERE TO FIND US
15 High Street, Newmarket CB8 8XL
01638 662581; Fax 01638 660846

email:editorial@newmarketweeklynews.co.uk
advertising@newmarketweeklynews.co.uk

Cambridge: Winship Road, Milton, Cambridge, CB24 6PP
01223 434434

The Weekly News series conforms to the Press Complaints Commission Code of Practice.

To obtain permission to copy cuttings from our newspapers for internal management and information purposes, you should contact the Newspaper Licensing Agency, Wellington Gate, Church Road, Tunbridge Wells, TN1 1NL. You can also call them on 01892 525273 or email copy@nla.co.uk

Published and printed by the proprietors, Cambridge Newspapers Ltd.
Registered as a newspaper at the Post Office.

MEMORIES

■ THIS week's picture, taken from our archives, shows a couple of young ladies dressed to impress.
Do you recognise anyone in the picture or know what the event was? Do you know where and when it was taken?
Send your answers to: Memories, Newmarket Weekly News, 15 High Street, Newmarket, CB8 8XL by Tuesday morning, or email *editorial@newmarketweeklynews.co.uk*

Picture: 705513

Last week's Memories photograph, from our archives, showed topping out at Bedford Lodge and was taken in June 1991.

Picture: 705515.

Boundaries are ludicrous

Sir, Regarding the recent letters, with which I broadly agree, referring to the proposed closure of the waste recycling site in Depot Road, I notice that a high percentage of the protesters live in Cambridgeshire.
I understand that analysis revealed that some 55 per cent of the users are Cambridgeshire residents who are also responsible for 80 per cent of the plastic deposits.
I happen to know that an approach was made to Cambridgeshire by the Suffolk authority suggesting they may care to bear a proportion of the cost of retaining the site. This was declined, so perhaps some of the ire should be directed at Cambridgeshire?
The real villain of the piece, and has been for many a year, are the ludicrous county boundaries pertaining to this area which has Newmarket and Exning within a peninsula of Suffolk, surrounded by Cambridgeshire. None of the Boundary Commissions has ever grasped this nettle.
One gets the feeling that apart from the rates they pull in and the occasional VIP visit, the 'powers that be' at county hall, Ipswich, are not interested in the Newmarket area.
This could have been resolved years ago by sorting the boundaries. Either transferring Newmarket to Cambridgeshire (probably the easiest) or taking the rest and the surrounding villages into Suffolk, which would probably not go down too well with the current Cambridgeshire residents. But at least, hopefully, we could retain a waste recycling site that we could continue to use in harmony?

Laurie Offord
Churchill Avenue
Newmarket

I'll be standing for the Tories

Sir, I would like to inform the electorate that it is not my intention to stand at the forthcoming elections as an independent for St Mary's ward in Newmarket.
I shall be standing as a Conservative candidate in the district elections for the Red Lodge ward, which includes the village of Herringswell, where I now live.
I would like to thank all those that have supported me in the past. I was initially approached by some senior members of the Conservative party with a view to joining the lead group. Having given this careful consideration, I put myself up for selection and I am delighted to have been chosen as one of the candidates for Red Lodge.
At the point of joining the West Suffolk Conservative Association, the monitoring officer was duly informed and my register of interests was updated. It's difficult to stand alone as an independent and have any real effect, even though my views have been conservative with a small c, so it is hoped that by joining the Conservative group I will have some influence from within. The challenge we now face is the closure by Suffolk County Council of our recycling facility in Newmarket. It is hoped that the district council will take on this responsibility rather than allow the closure to take place, and one of my first objectives will be to secure that position.

Cllr Andy Drummond
Kennett Road
Herringswell

Poorly paid rely on bus services

Sir, It is with regret that I write again on the proposed changes to the 11/12 bus timetables. Hearing that the timetables were to be revised due to budget cuts, I viewed, in horror, those currently displayed on the Stagecoach website, a complete axing of the evening timetable!
I can understand that savings need to be made, but why are fare-paying passengers who use bus services to travel to/from work penalised yet again? As someone who works occasional late shifts, I now face the prospect of a 40-minute journey to Cambridge train station, a wait for the hourly Newmarket train, a 20-minute journey and a 15-minute walk on arrival in Newmarket, plus the additional expense of a train fare to get home.
One can only feel sympathy for those people in daily employment that don't finish in order for them to catch the last proposed bus of the evening at the ridiculously early hour of 6.45pm. One wouldn't mind if the evening buses were not being used, but I have been on the 10.45pm bus when it has been full to standing.
Surely Cambridgeshire County Council (which issues contracts to the bus companies), wants people to staff lowly-paid but essential services (shops, libraries, hospital, universities) realises that we can't all afford to live in Cambridge or run cars, and therefore require a bus service that covers our working day.
Therefore, can I urge all those who currently use the 11/12 buses to write, email or text Cambridgeshire County Council, Stagecoach, Suffolk County Council, and the local town councillors, indeed anybody with any power, in order to prevent the changes being enforced before it is too late.

Joanne Garner
Mill Hill
Newmarket

Letters thank our volunteers

Sir, Is Mr Palmer (Appeal workers do a great job – Letters, March 3) aware that there is a branch of the Royal British Legion in his own village of Fordham?
I also have the help of volunteers who venture out in all weathers to collect for the Poppy Appeal – they make a tremendous effort.
This year the village donated £2,138 to the appeal, very good for a small village, and sincere thanks to all villagers that made a donation.
Mr Palmer should be made aware that the Royal British Legion does respond with a letter of thanks for our efforts within a very few days of the collection being banked.

Jean Carlton
Honorary Poppy Appeal Organiser
Fordham Branch
Royal British Legion

How low can thieves go?

Sir, I read this week about the drain covers that were stolen in Nimbus Way, Newmarket.
I live on this road and was astounded to see them missing and thought how low can these thieves go, just to get a few pounds. I hope that any law-abiding scrap dealer would question were the drain covers came from and report it to the police.
And as for the remaining drain covers that are left, I hope that the council will make them anti-theft proof by welding metal plates across the hinge groove so as they cannot be stolen as well.

David Pugh
Nimbus Way
Newmarket

LETTERS POLICY

Letters should arrive by noon on the Monday before publication. Full name and address must be supplied and details will be withheld only in exceptional circumstances. Letters should be no longer than 250 words and may be edited.

Email your letters to *editorial@newmarketweekly news.co.uk* Alternatively write to: Letters to the Editor, Newmarket Weekly News, 15 High Street, Newmarket, CB8 8XL

Protest: campaigners at the site

Picture: David Johnson 717581.

Protesters' no to store

A NEW protest was staged against plans by Sainsbury's to open a mini-supermarket in what is currently a launderette.

Residents of Exning Road, Newmarket, and nearby streets turned out for a second time in less than a month to demonstrate their opposition to the scheme.

More than 400 people have objected to the plans by Sainsbury's to convert the Clean Machine launderette into a "local" store. They have argued Sainsbury's plans to have a licence to sell alcoholic drinks up to 11pm will add to anti-social behaviour.

They have also complained it will put the neighbouring Costcutter store, run by Raj Mahil and his wife, out of business.

Louise Hamilton, who lives in Field Terrace Road almost opposite the shop and launderette and is spokeswoman for the campaign, said: "Scaltback Drive, the road between the two shops, is a dead-end road, it is very narrow and would form the entrance and exit to the very small car park at the back.

"Scaltback Drive is also access to over 100 homes and a scrap metal merchants. We think the already dangerous Scaltback Drive/Exning Road junction would become extremely congested and dangerous for both motorists and pedestrians if this went ahead. The risk to local school children walking to and from school past the site would increase."

Ms Hamilton said Costcutter had reduced its opening hours because of anti-social behaviour and Sainsbury's plans would increase the problem.

She said: "We have been in touch with Sainsbury and they say they intend their stores have a positive impact on the local community. We would argue the negatives far out weigh the positives where this site is concerned and urge them to reconsider.

"We feel this is the wrong site, especially at a time when Newmarket High Street needs a boost, the last thing we should do is take trade from the town.

"We would certainly taste the difference and it would not be palatable if Sainsbury come here. We have been in touch with our MP and will take this protest further."

A Sainsbury's spokeswoman said: "We are confident our convenience store will be a positive addition to the area, bringing greater choice and value to local shoppers.

"We are aware of the concerns raised regarding traffic and deliveries and will work with the local planning authority to address any concerns.

"We have applied to deliver to the front of the store from Exning Road as we believe this is the most suitable location for our delivery vehicles.

"There is an existing car park to the rear of the store which can be used by any customers who wish to drive to the store but on the whole our customers tend to walk to the store.

"We have also submitted a premises licence. The times submitted in the alcohol licence application are standard for most Sainsbury's stores across the country to allow for consistency and flexibility.

"We will only sell alcohol during the hours the store trades which are 7am-11pm. The alcohol licence application in no way affects the opening hours of the store, which are a planning issue."

BY JOHN GOODE

Email: editorial@newmarketweeklynews.co.uk

■ New store opens in Mildenhall – Page 13

Independent councillor joins Tories

AN independent district councillor has joined the Conservatives.

Cllr Andy Drummond, of Forest Heath District Council and Newmarket Town Council, said he will stand as a Conservative in Red Lodge at the May elections.

Cllr Drummond, who represents Newmarket's St Mary's, said: "It is difficult to stand alone as an independent and have any real effect.

"Even though my views have been conservative with a small c, so it is hoped by joining the Conservative group I will have influence from within."

■ Letters – Page 6

Ceilidh Break

Loch Tummel Hotel STB ★★★
Perthshire

This six day coach break staying at our Loch Tummel Hotel includes a "Ceilidh Night" (Kay-lee), when you will enjoy typical Scottish entertainment with foot tapping music provided by accordionists, pipers and highland dancers. There will be an excursion everyday including Pitlochry, St Andrews, Braemar, Balmoral, Ballater, Aberfeldy, Crieff and entrance to Blair Castle.

All for just £217 per person

Includes
- 5 Nights half board
- Nightly Entertainment
- All Excursions
- Pickup from Royston, Melbourn, Harston, Cambridge, Cambridge Services, Hemingford Grey, St Ives , Huntingdon and Peterborough

Your special coach departs Tuesday 22nd March

Holidays are fully Bonded
01389 713713
School Road, Gartocharn G83 8RW
www.lochs.com

LOCHS & GLENS HOLIDAYS

TILES

Beat the credit crunch now it matters why pay more??

FLOOR & WALL TILES
PORCELAIN & CERAMIC TILES
MOSAIC TILES
NATURAL STONE • SLATE TILES
TERRACOTTA TILES • GLASS TILES
KITCHEN & BATHROOM TILES
CONSERVATORY TILES

15% OFF OWN IMPORTED TILES
CUT PRICE TILES
with this voucher

TRADE AND PUBLIC WELCOME
Check out our website: www.cut-price-tiles.co.uk

OPEN: Mon-Sat 9am-5pm
Sundays 10am-3pm

JUST CALL
Graveley 01480 839099
Dry Drayton 01954 211224
Open 7 days a week

Graveley Branch - Toseland Road, Graveley, St. Neots PE19 6PS Just 4 miles east of St Neots.

Dry Drayton - Unit 33, Dry Dayton Ind - Estate, Cambridge CB23 8AT. 4 miles west of Cambridge

INCREDIBLE DEALS FANTASTIC PRICES

COMPOSITE DOOR SALE

SPECIAL OFFER
Only £595
inc vat and fitting...

CONSERVATORY SALE

EDWARDIAN WITH DWARF WALL (3.5m x 3.5m)
Only £5,995
inc vat and installed...

SPECIAL OFFERS ON PVCU WINDOWS

Visit our website www.heatshield.co

Call for a free quotation
0800 169 8966

Heatshield
Security Windows, Doors & Conservatories

Showroom: 14 Westfield Road, Peterborough, PE3 9TB

Office: Compass House, Vision Park, Histon, Cambridge CB24 9AD

Family Announcements
01638 662581

Funeral Directors

Richard Stebbings
Funeral Service Ltd

- Independent family owned & run business
- Personal 24 hour service
- Private Chapel of Rest
- Pre-payment funeral plans
- Monumental masonry
- Floral tributes
- No deposit required

Funeral Director: Richard Stebbings Dip FD, LMBIFD
Member of the Independent Funeral Arbitration Scheme

Kendal House,
Cambridge Road,
Impington, Cambridge

01223 232309

Place your Family Announcement with your local Newspaper by telephoning 01638 662581 or call into 15 High Street, Newmarket

Share your kind thoughts with the family and loved ones of those who have passed away by signing the online guest book.

Go to: www.cambridge-news.co.uk/announcements under the classifieds tab. Click obituaries, select the name of the person and then click on Guest book.

Fire probe continues

POLICE are continuing to investigate a fire which caused £11,000 damage to an empty flat.
Two 18-year-old youths were questioned about the blaze, which wrecked a flat in Newmarket's Guineas centre on November 23.
They were later released on bail but police have confirmed the pair were sent letters saying no further action would be taken.

Thieves take Mercedes

A GOLD-coloured Mercedes CLK, registration T666 ADB, was stolen from Manderston Road, Newmarket, between 7pm on Tuesday, February 22 and 5.40am the next day.
Anyone with information should call the Suffolk police Crime Investigation Bureau (CIB) on (01473) 613500.

Inquest on man, 36

AN inquest has opened and adjourned on a man found dead at his home.
Matthew Quinn, 36, was found dead at Lapwing Court, Mildenhall, at around 3pm on February 22.
The inquest has been formally opened at Bury St Edmunds police station and adjourned to a later date to await the results of toxicology tests.

Winter focus for flowers

LEAVING Winter Behind is the title of a flower arrangement demonstration organised by Dullingham Flower Club.
The arrangements will be made by Gill Tarry at the club's next meeting on today at 8pm in the Dullingham Taylor Hall.
Admission is £3 for members and £4 for non-members. For more information contact Lesley Bird 07786 817154.

Tea drinkers to raise cash

A TEA and entertainment will be staged to raise money for a community church hall.
The event, at Exning Community Church Hall, starts at 2.30pm today, and includes songs and comedy sketches.
Money raised will go to the hall fund. Tickets are £3 and are available from Pam Morter (01638) 577284.

Singing legend Tom signs on for race night

Star power: Tom Jones, whose singing career goes back to the 1960s, will be on stage to close the series of Newmarket race evenings on August 12

TOM Jones will sing at Newmarket racecourse this summer.

The perennial performer whose career spans half a century is arguably the biggest star to sing at the July racecourse.

He is due bring to a close this year's 25th anniversary Newmarket Nights series of seven shows after evening race meetings on Friday, August 12.

The booking of the 71-year-old Welsh singer, who was knighted in 2006, was announced by Stephen Wallis, managing director of Newmarket Racecourses.

He said: "We are expecting tickets to sell very quickly."

Jones's latest album, *Praise and Blame*, received critical acclaim when it was released last year, but fans will be hoping that he will perform some of his hits from the Sixties hits like *It's not Unusual*, *Delilah* and the *Green, Green Grass of Home*.

At the same time, Mr Wallis also announced one of pop's newest acts, boy band The Wanted, will be performing at the racecourse on Friday, July 29.

The British-Irish five piece band had a debut number one hit last August with *All Time Low* and are about to release a new album.

So far, six acts have been announced for the seven nights this summer's series of shows, which attract total crowds of more than 100,000.

Those so far announced are Jools Holland and his Rhythm and Blues Orchestra, Texas, James Blunt and Scissor Sisters.

Peter Andre is also due to perform at the racecourse on Saturday, August 27.

For ticket details visit *www.newmarketracecourses.co.uk or call 0844 579* 3010.

Police rapped after woman is murdered

Stalker killed her with a bolt gun on same day she rang for help

BY JOHN GOODE

Email: editorial@newmarketweeklynews.co.uk

A POLICE force has been criticised for failing to send an officer to see a woman who was later murdered by a man who was harassing her.

Mary Griffiths, who taught fitness classes at Newmarket Leisure Centre, was killed by obsessed stalker John McFarlane after he broke into her home in Bury St Edmunds in the early hours of the morning.

He dragged her outside and shot her with a bolt gun, normally used for slaughtering animals.

Earlier that night, at around 6pm on May 5, 2009, Ms Griffiths called Suffolk police to complain that McFarlane was harassing her.

The call was graded as non-urgent and at around 9.45pm the police called her back and arranged to visit her the next day.

But at 2.45am, McFarlane, now 41 and serving a sentence of at least 30 years in prison, broke in and killed her.

Independent Police Complaints Commissioner (IPCC), Rachel Cerfontyne, said, in her report published last Thursday: "The investigation found that based on the evidence gathered and existing force policies and guidance, while the call from Ms Griffiths was graded correctly, the police should have dispatched an officer to visit her home at the earliest available opportunity on the evening of May 5, rather than wait until the following day.

"However, sadly, nothing in either call between police and Ms Griffiths made an urgent police response imperative or could reasonably have predicted what was so swiftly to follow.

"And it cannot be said that the attendance of a police officer that evening would have prevented Mr McFarlane committing the horrific crime he did."

She said civilian control room operators and supervisors had received additional training as a result.

Chief Supt Stewart Gull, of Suffolk police, said: "We have co-operated fully with the IPCC throughout its investigation and we fully accept the recommendations made.

"Prior to the completion of the IPCC investigation, Suffolk Constabulary took steps to make changes to the policies, procedures and training provision around the dealing of harassment calls.

"I would like to reassure people in Suffolk that all the recommendations have been taken on board and are being acted upon.

"We receive a number of calls reporting harassment on a daily basis – each one is carefully and individually assessed to ensure an appropriate police response."

Shoppers to be quizzed on religious views

CHURCH groups will be on the streets asking shoppers for their views on God, Jesus and death.

A mission week is being planned by churches in Newmarket, led by members of the congregation at All Saints Church.

They will go into the High Street and other busy areas of the town from March 28, as part of a project to find out people's attitudes to God and faith.

The questions include whether they believe in God, their attitude to Jesus and what they think happens when they die.

People can also ask personal questions which will be answered by a panel of church leaders at a Link event at the end of the week in All Saints Church, on April 2, at 7pm.

The results of the survey will also be published afterwards.

The week will coincide with a visit to Newmarket by 16 members of Crosslink Church in Mebane, North Carolina.

Some of them are expected to accompany local church members in the survey.

The American visitors will also be involved in activities at All Saints and Ditton Lodge primary schools, and St Felix and Scaltback middle schools.

The churches will also stage a display in an empty High Street shop to let people know what activities they are involved in.

They include the town pastors, who help revellers on the streets at weekends, the Open Door homeless charity and Ipswich and Suffolk Credit Union.

In tune: Hayley Elton with Curtis Elton, 7, plays for tiny tots at the Old School House Day Nursery as part of a tour of nurseries. Picture: David Johnson 717377.

Curtis shows piano's his forte

TOP concert pianist Hayley Elton played to youngsters at an award-winning day nursery.

Hayley, who has taught personalities including Victoria Beckham to play the piano, is taking part in the UK's first ever classical music nursery tour.

She played to children at the Old School House Day Nursery in Stetchworth, near Newmarket, as part of the tour supported by Yamaha Music.

Linda Baston-Pitt, nursery director, said: "We were so excited at being given the opportunity to host this event which highlighted the importance of music in supporting not only children's all round development, but also in helping to shape their skills in concentration, memory and listening."

The visit also included a performance by 7-year-old Curtis Elton, who was the youngest person in Britain to pass his Grade 1 piano exam at the age of 4.

Parents and children at the nursery were shown how to play a simple tune in just five minutes.

Stadium neighbours get £20,000 payout

BY JOHN GOODE

Email: editorial@newmarketweeklynews.co.uk

A COUPLE have been awarded more than £20,000 by a judge for disturbance from a nearby stadium and motorcycle track.

But the damages payout to fireman Raymond Shields and Katherine Lawrence – who said the noise from Mildenhall Stadium and the nearby Motoland UK motocross track blighted their lives – will be dwarfed by the six-figure lawyers' bills run up during the 11-day High Court case.

Judge Richard Seymour QC said he was satisfied noise from the stadium, which hosts speedway events, banger and stock car racing, constitutes a nuisance and interferes with the couple's enjoyment of their home, Fenland, which is 500 metres away.

However, he dismissed claims that incidents of "harassment" the couple said they suffered due to the stand they took over the noise could be blamed on any of those involved in owning or operating the venue.

Judge Seymour ordered Dave Coventry, one of the stadium's owners, and operators Motoland, to pay 60 per cent of the couple's legal costs bills, estimated at £400,000.

However, Mr Shields and Ms Lawrence must pay the legal bills of the other defendants.

For the noise nuisance, the judge awarded the couple total damages of £20,850.

Of that sum, £10,325 must be paid by Dave Coventry, £10,425 by Motoland UK Ltd, which operates the track, and £100 by James Waters, a district councillor who owned the stadium between 2005 and 2008.

The couple's damages claims against other defendants, including the freehold owners of the track, Terence Waters and Anthony Morley, were either earlier withdrawn or dismissed by the judge.

The judge imposed an injunction requiring strict noise monitoring, to start on January 1 next year or when the couple's home, damaged in a fire they said was linked to their complaint, is habitable again.

Ceilidh Break

Loch Long Hotel STB ★★★
Loch Lomond National Park

This five day coach break staying at our Loch Long Hotel includes a "Ceilidh Night" (Kay-lee), when you will enjoy typical Scottish entertainment with foot tapping music provided by accordionists, pipers and highland dancers. There will be an excursion everyday including the Isle of Bute and entrance to Mount Stuart House, Edinbugh & a cruise on Loch Lomond.

All for just £172 per person

Includes
- 4 Nights half board
- Nightly Entertainment
- All Excursions
- Pickup from Royston, Melbourn, Harston, Cambridge, Cambridge Services, Hemingford Grey, St Ives, Huntingdon and Peterborough

Your special coach departs Saturday 30th April

Holidays are fully Bonded
01389 713713
School Road, Gartocharn G83 8RW
www.lochs.com

LOCHS & GLENS HOLIDAYS

WE ARE NOW OPEN

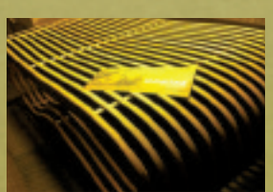

01638 665 888
30 Old Station Road, Newmarket, Suffolk, CB8 8DN

MONTAZ
Contemporary Indian Dining

Man injured in motocross crash

A MOTOCROSS rider was taken to hospital after suffering head and spinal injuries in a crash at an off-road track.

The East Anglian Air Ambulance helicopter was called to the incident at Wild Tracks at Kennett, near Newmarket, just after 10.15am on Sunday, but the 25-year-old rider was taken to Addenbrooke's Hospital by road ambulance.

The man is believed to have been knocked unconscious but recovered and was able to speak to medical crews. His injuries were not thought to be life-threatening.

Schools urged to join campaign

SCHOOLS are being invited to join BBC Radio Suffolk's Don't be a Tosser anti-litter campaign.

The campaign, now in its fourth year, is being supported by Newmarket and Exning county councillor Bill Sadler who has offered to help pay for equipment packs for schools.

The campaign gets under way on Monday, March 28, to coincide with national Spring Clean Fortnight.

Primary and middle schools are being asked to buy litter-picking equipment which includes six high-visibility tabards, litter-pick sticks and six pairs of gloves. The packs cost £40 each.

Mum of meningitis survivor backs awareness campaign

Trust your instincts: Suzy with Faith, now 6, who almost died of meningitis as a baby

BY JACK GROVE

Email: editorial@newmarketweeklynews.co.uk

Trust your instincts and seek help if you think your child has meningitis.

That is the message from a mother spearheading a campaign to raise awareness about new methods of detecting meningitis – a disease which almost claimed her 1-year-old daughter's life.

Suzy Ashworth's daughter Faith spent four days in intensive care at Addenbrooke's after she was diagnosed with the killer disease. She has since made a full recovery.

The 36-year-old solicitor, from Swaffham Bulbeck, is now asking other mothers to trust their instincts if they fear something is wrong.

She is backing a new report by the Meningitis Research Foundation (MRF), which says six symptoms – pain, a rash, stiff neck, dislike of bright lights, confusion, and cold hands and feet – can differentiate the disease from other ailments which have symptoms like flu.

The charity has also found that half of children with meningitis are not diagnosed the first time they go to the doctor for help.

Mrs Ashworth, whose daughter is now 6, said: "The doctors weren't sure what it was and said I should go Addenbrooke's because we were so close.

"She was immediately diagnosed and spent four days in intensive care and nearly died.

"She spent another eight days on the ward, and although she made a full recovery, there were so many children on the ward who did not.

"One child I saw suffered brain damage and another was left deaf. One in 10 cases of childhood meningitis die and there are severe disabilities for four in 10. That's why it is so important to catch it early."

Chris Head, MRF chief executive, said: "Not everyone with meningitis and septicaemia gets all the symptoms.

"Children with septicaemia may not have a stiff neck or dislike of bright lights. Children with meningitis may not get a rash.

"That's why it's important for parents to trust their instincts and not be deterred from seeking medical help again if their child gets worse after being seen by a doctor."

"We've kept our weight off for five years now..."

ORDINARY PEOPLE. EXTRAORDINARY SUCCESS.

* Available through participating Weight-Management Counsellors only. Offer price valid until 31/3/2011. Not valid in conjunction with any other offer.

Gwen Owen, Newmarket
01638 662239
lighterlife.com/gwenowen

Katrina Bates, Bury St Edmunds
01284 754932
lighterlife.com/katrinabates

Chrissy Edwards, Stowmarket
01449 771222
lighterlife.com/chrissyedwards

LighterLife

LighterLife groups offer a very positive attitude

ADVERTISING FEATURE

OBESITY has become a global epidemic affecting one in five men. A man's waist should not be more than 40 inches (102cm). If it is above this, you are classified as obese. This is equivalent to being three or more stone overweight.

Before: Lawrence Kerry before LighterLife.

LighterLife For Men is very different from anything you have ever tried before. Most weight-loss programmes are aimed at women and treat obesity as if it is just a weight problem. LighterLife For Men looks at the reasons behind your weight gain and using a combination of low-calorie, nutritionally balanced soups, shakes and bars and regular coaching sessions you become leaner, trimmer and fitter – quickly and safely.

LighterLife groups are a unique part of the programme – they are your chance to find out what makes you tick, what's been going wrong in the past and how to put it right in the future. The men in your coaching sessions could easily become your mates – you all have the same vision and share the same goals.

Local man, Copper (Lawrence) Kerry lost 15 inches from his waist, is now full of confidence and has gained a whole new insight into his relationship with food.

He comments: "I was trying to cut down a tree and couldn't get a grip with the chainsaw because of my belly being in the way.

"I decided something had to be done. I am so pleased with results from LighterLife, I now have a whole new attitude to healthy eating, and have a real passion for cooking myself healthy, home grown food. I've a passion for cookery books, Gordon Ramsay is one of my favourites."

If you would like to find out more about LighterLife for Men, contact Gwen Owen on (01638) 662239 for a free appointment, otherwise visit *www.lighterlifeformen.com.*

After: Lawrence has shed 15 inches from his waistline.

Fatal: the scene of the crash close to the Four Went Ways junction on the A11 where two people lost their lives.

Driver cleared of road deaths

A JURY has unanimously cleared an electrician of causing the deaths of two Brazilian circus artists by dangerous driving.

Ian Cooper broke down as the not guilty verdicts were read out in Cambridge Crown Court on Monday.

Mr Cooper had been charged with causing the deaths of 50-year-old Rita De Cassia Silva and 19-year-old Driele Castilho Lima after crashing into their caravan and Chrysler people carrier on the A11 near the Four Went Ways junction last March.

Mrs De Cassia Silva died at the scene and Miss Lima died a week later in Addenbrooke's Hospital from her injuries.

The court heard they were part of the Romiero circus troupe which had performed in Great Yarmouth the night before the accident and set off early to travel to Sicily for their next tour.

BY ADAM LUKE

Email: editorial@newmarketweeklynews.co.uk

The seven-seater Chrysler was packed with two young children and nine adults. It got a puncture and pulled over on the A11, but the caravan was left partially on the carriageway.

Soon after 6.30am, Mr Cooper, a 31-year-old crane electrician who was driving to work at the Olympics site in Stratford, east London, smashed into the back of the caravan where many of the Chrysler passengers had been keeping warm while they awaited recovery.

During the week-long trial, the jury heard the account of Wellington Silva Romero, 32, who was driving the Chrysler and watched as his mother Rita died and cousin Driele fought for her life, describing the crash as "just like being in the cinema".

Mr Cooper, of Mill Road, Mattishall, Norfolk, gave his own account and said he had no memory of seeing the caravan until he was moments from hitting it.

He said: "There was just a caravan suddenly there and it just exploded into my van. I remember seeing the back of it and I remember the impact.

"There was so much blood."

He denied speeding or being distracted from driving by his mobile phone or sat-nav, and added that he had relived the seconds before the crash over and over in his mind every day since.

After hearing the verdicts, Mr Cooper thanked the jury from the dock and then embraced his family in the public gallery.

Judge Jonathan Haworth thanked the jury for their efforts.

He said: "These are never easy cases to try and agree on. Thank you for the care you have shown throughout the case."

Free advice at sports clinic

RUNNERS can get free advice about injuries and shoes at an event a Newmarket Leisure Centre on Sunday.

The Sports Injury Clinic, which operates at the centre, is organising the event for two hours from 10.30am, which will include the chance to have a free diagnostic ultrasound scan.

Andy Killin, leisure facilities manager, said: "This is a fantastic opportunity for local runners to get free specialist advice under one roof and is open to members and non-members of the centre."

Lee Petrucci, director of the Sports Injury Clinic, said: "The training can be just as tough as the actual race itself and we support many athletes and weekend runners to maintain their fitness and stay injury free or get them back to fitness quickly after injury.

"Our doors are open on Sunday to all runners in the area to come down and get some free advice."

Last year the Sports Injury Clinic hosted a Sport Relief Mile Event in Cambridgeshire, raising a total of £2,450 and plans are already in place to host the 2012 event.

Mr Petrucci said: "Anyone running a charity event can take advantage of our special offer of 20 per cent off treatments leading up to their event which could be the London Marathon, the Great North Run or the Race for Life to name but a few. "

For further information contact Craig Hardingham at The Sports Injury Clinic on (01638) 782500.

St Patrick's day concert

YOUNG Irish singer Michael Muldoon will perform a special St Patrick's night concert at Newmarket's Kings Theatre tomorrow.

The show will be part of the 'sing and talk' country series run by NOMADS, the Newmarket music and amateur dramatic society.

The shows give the audience a chance to chat to the performers afterwards.

For ticket details call (01638) 663337 or (01638) 663331.

THE FABWEEKEND

The unmissable fashion and beauty event from style cambridge

The Fashion and Beauty weekend in Cambridge
March 18 - 20

Steve Miller

Enjoy a weekend in Cambridge filled with numerous live fashion shows at the key shopping venues across the city during Friday, Saturday and Sunday. A superb beauty exhibition will be held at the Cambridge Corn Exchange on the Saturday, come along and meet the presenter of Sky Livings Fat Families, Motivational and Confidence Coach – Steve Miller. In addition, the exhibition will offer a variety of fashion retailers, beauty experts and cosmetic surgery advice. Whether you are looking for some wardrobe advice, confidence tips or a perfect workout plan ready for summer this is the place to be.

Visit www.cambridge-news.co.uk/fab for a full list of events and offers available. You will also find more information on Cambridge as a fabulous shopping destination and, for all first time visitors hotel details, recommended leisure activities and ideas on eating out and the Cambridge night life.

Grand Arcade's Fashion Fiesta Runway Shows

Celebrate the arrival of the Spring/Summer collections at Grand Arcade's Fashion Fiesta when a feast of fashions will take to the catwalk at the award-winning centre. The Grand Fashion Fiesta, on Friday March 18th, launches The Fab Weekend.

The Grand Fashion Fiesta will feature four free, 45-minute shows scheduled at 11am, 12.30, 2pm and 4pm. Key trends will include amazing lace, floating fabrics, flamenco ruffles and a sea of blue. Stay to watch two consecutive shows to see the full range of fashions and make the most of the day by collecting money-off vouchers at the Show-to-Shop Zone for a spot of post-show shopping. Our spring/summer fashion shows will preview key trends, accessories, hair styles and beauty looks at Grand Arcade and feature a range of price points. This is the fashion event of the year with promotions across the centre of up to 25% off.

A theatre of fashion at The Grafton

The Grafton is putting on a spectacular stage in Great Court and inviting fashion fans, photographers and wannabe choreographers to show just how fashionable Cambridge is. Capsule fashion shows and make-up presentations will run throughout the weekend with a creative fashion show by Anglia Ruskin fashion students on Saturday and a unique Vintage show and exhibition on Sunday. The FAB weekend is about celebrating fashion together and we are calling schools to join in with some fun fashion in our style challenge for Comic Relief on Friday, budding stylists to take on the challenge of "Look $1,000,000 on the budget of £100" on Saturday and upcoming photographers to submit their best fashion photos throughout the weekend, with great prizes up for grabs. Stores are putting on amazing offers throughout the weekend across fashion, beauty and leisure and with fantastic shopper competitions, this is the weekend for a great day out and the chance to refresh your wardrobe with the latest spring/ summer looks. See The Grafton's website www.graftoncentre.co.uk for all the offers from our stores and for details on how to participate in the activity-packed weekend.

'Doorstep sport' cuts crime and bad behaviour

BY JOHN GOODE

Email: editorial@newmarketweeklynews.co.uk

A STREET sport programme has helped cut crime and anti-social behaviour.

Now the programme, run by Anglia Community Leisure, has been recognised by a national body and is due to be expanded.

The street sport sessions have been awarded a StreetMark by StreetGames, a national charity which develops sport with disadvantaged communities and makes sport accessible to young people regardless of their social circumstances.

Keiran Williams, community sports leader for Newmarket-based Anglia Community Leisure, said: "StreetGames believes that no one should miss out simply because of where they live or how much money they have so they help local people to establish what they call 'doorstep sport' – sport where they want it, when they want it and how they want it.

"At our busiest session last year, we had 60 people turn up to take part so it seems that 'doorstep sport' really works."

This year, if funding can be found, Anglia Community Leisure aims to run free sports sessions in Newmarket and the surrounding area, including Mildenhall, Stetchworth, Burwell and West Row.

The target is to run 396 individual sessions totalling 774 hours of activity involving 5,940 attendances.

In the summer holidays last year a week of activities in the St Johns area of Mildenhall was credited with helping reduce anti-social behaviour by 5.3 per cent.

Further sessions were held between September and November when criminal damage offences fell by 20 per cent.

Insp Neil Ireland, who heads the Forest Heath police Safer Neighbourhood Team, said: "The Street Sport programme has had a positive effect on anti-social behaviour and criminal damage in St Johns and the wider Forest Heath area, with anti-social behaviour in Mildenhall going down by 16 per cent overall during the last 12 months.

"Suffolk Constabulary fully supports the scheme and we hope it will be able to run again this year."

Done deal: Mark Byford and Crack On! co-founder Gary Spencer celebrate opening the Crack On! shop in Newmarket. CP

Youth charity opens first shop

A NEW charity aimed at helping young people has opened its first shop.

Crack On!, officially launched in January, will be running free monthly coaching seminars and motivational workshops showing young people how to drive their ambitions and build self-worth.

The charity will also encourage young people to help others by taking part in a range of community projects.

The charity aims to become completely self-funded via a network of shops throughout the East of England, the first of which has now opened in All Saints Road, Newmarket.

Mark Byford, 43, founder of the charity, said: "We are absolutely delighted to have opened our first shop in Newmarket.

"The people here have been so supportive and we are already making a profit, which will go straight back into the charity to help us set up seminars and workshops.

"The whole essence of Crack On! is to show young people how with the right determination, attitude and approach you can achieve great things in life, so what better example can we set then becoming totally self-funded through our own hard work and determination."

The charity plans a chain of eight shops, which will also include one in Cambridge.

Anyone needing more information about Crack On! can call Mark Byford on 07979 080808 or Gary Spencer on 07832 202291.

Support for moving market

A BID to move a town's market to boost trade is being backed by town councillors.

Members of Newmarket Town Council support a proposal to move the market to the High Street from the town's Market Square.

Andy Neal, one of the traders, told members of the town council's community services committee that three stalls had gone from the market recently and a fourth was about to leave.

Town councillor Cheryl Brighty said: "The town council could do more to promote the market and moving it to the High Street would make it more visible and improve the footfall."

Members of the committee agreed to ask Forest Heath District Council to move the market to High Street areas where there are wide pavements.

SPRING READER REWARDS SPRING READER REWARDS SPRING READER REWARDS SPRING READER REWARDS SPRING READER REWARDS SPRING READER REWARDS

Spring READER REWARDS

Every day until April 2, the Cambridge News will be printing vouchers, giving readers the chance to win fantastic prizes including a £250 shopping voucher, a great bike, a top-of-the-range digital TV and an iPhone.

exclusively in the Cambridge News

You can enter as often as you like, as long as your entry includes three differently-numbered, same-coloured tokens and the answer to a simple question – it's that easy!

Only in the Cambridge News join in and be a winner!

SPRING READER REWARDS SPRING READER REWARDS SPRING READER REWARDS SPRING READER REWARDS SPRING READER REWARDS SPRING READER REWARDS

Scissor sister: long-serving Sainsbury's staff member Josie Heffer opens the new store, watched by manager John Smith and colleagues. Picture: Keith Jones 716841.

Josie makes the cut to open store

BY JOHN GOODE

Email: editorial@newmarketweeklynews.co.uk

A NEW supermarket has been officially opened by the longest-serving member of staff.

Josie Heffer cut the ribbon to open the new Sainsbury's in Mildenhall.

The 24,000 sq ft store in Recreation Way replaces the chain's store in St Andrew's Street, which was previously a Budgens supermarket.

The long-awaited new store employs 92 more staff than the 100 previously employed at St Andrew's Street.

John Smith, store manager, said: "Josie has seen three generations of the supermarket, as it were.

"She was originally with Budgens when we bought them, and now she's coming across from the old Sainsbury's store to the new store.

"It's quite fitting that she should cut the ribbon and welcome our customers to the new-look store."

The expanded store now includes clothing, fish and pizza counters and a deli section.

Councillors chose Sainsbury's from a number of national chains hoping that the new store would bring more shoppers in to Mildenhall.

Mr Smith said: "Sainsbury's has listened to its customers and given them what they want.

"We weren't going to have a children's clothing section at first, but the demand was so great for it that we've added a section. We've also expanded the bakery section and created more parking spaces."

The new Sainsbury's will continue to support local charities. The previous store helped raise more than £1,100 for Mildenhall's Friends of Market Cross Surgery and donated hundreds of pounds worth of Active Kids vouchers to the Cub Scouts and Beavers.

Mr Smith said: "It's important to support those organisations who are making a difference to the community, and one of the ways we do that is by selecting a charity partner every May.

"We're asking local charities to get in touch with us, as we'll soon be asking our customers to nominate their favourite to receive support from us in the coming year."

Free race tickets as course lifts curtain on new season

FREE admission will be available for racegoers at the first race meeting of the season at Newmarket.

Up to 500 free tickets will be available for the opening day of the Craven meeting at Newmarket's Rowley Mile on Wednesday, April 13.

The offer is part of a national promotion involving some of the country's top racecourses, including Ascot, Epsom and Sandown Park.

Racing for Change, the organisation behind the offer, ran a free racing week last year which attracted an additional 40,000 visitors to racecourses.

Now it has been extended to cover the whole of April.

Rod Street, chief executive of Racing for Change, said: "The aim is to appeal to people who have been infrequent visitors to horseracing in the past or who have never been to a racecourse.

"At many of the meetings, there will be staff, literature and displays to explain more about the sport."

The tickets at Newmarket have to be booked in advance. Bookings will be taken via *www.lovetheraces.com*

Think Different! Eat and Drink Different!.. with tMS!
Join us for
Paddy's Hangover Night
on Friday 18th March
Don't forget Sunday International Buffet & Socklings Kids Club
The Missing Sock
A Finding Place
Stow-cum-Quy, Cambridge
01223 812660
www.themissingsock.co.uk

Co-op date for schoolchildren

A VILLAGE Co-op will officially reopen today after a £300,000 refit.

Youngsters from Burwell Village College Primary School will perform the ribbon cutting ceremony at the store and will be presented with £200 for school funds to mark the occasion.

The work includes more space for chilled and fresh foods and a wider selection of chilled wines and beers.

Dan Church, store manager, said: "We provide a much-valued service for the local community and I am confident our shoppers will be delighted with our improved store and wider selection of goods, which will better meet all their daily grocery needs."

Road crime purge sees cars seized

FIVE vehicles have been seized in a police operation targeting law-breaking drivers.

Officers from the Newmarket Safer Neighbourhood Team (SNT) joined up with traffic police and officers from The Vehicle and Operator Services Agency, HM Revenue and Customs and UK Border Agency.

They set up a checkpoint at the town's George Lambton playing fields car park, off Fordham Road, for seven hours on Thursday, February 24.

The team stopped more than 50 cars and five were seized for having no insurance. Three drivers were reported for not

BY JOHN GOODE

Email: editorial@newmarketweeklynews.co.uk

having full driving licences and five were dealt with for driving without valid MoT certificates.

Two fixed penalty notices were issued for mobile phone offences and one for a seatbelt offence. One driver was handed a £500 fine for using red diesel, which should only be used for farm vehicles and other off-road vehicles.

Five fixed penalty notices were issued to drivers of vehicles with heavily-tinted windows. .

Officers were acting on information that some workers in Newmarket's racing industry were committing motoring offences.

But just one of the people stopped worked in a racing yard.

Sgt Mark Shipton, of Newmarket SNT, said: "This was a very successful day, with a good number of vehicles checked.

"We will continue to hold sporadic checks in the area, to be carried out by SNT officers.

"We are also looking to put together an information pack on motoring offences which will be distributed as we attend racing yards throughout the year, to get the message out to people who may need to be educated."

■ **What do you think? Email *newmarketweeklynews.co.uk.***

Looking better: The historic tapestry and, from left, Sue Arnold, steward, Rita Bowers, conservation assistant, Gareth Sandham, house and collections manager and Leigh Gill, conservation assistant. Picture: Richard Patterson 716784

Bugs frozen out to save old tapestry

NAUGHTY little nibblers munching their way through an ancient work of art have been frozen out – literally.

Experts cleaning an 18th-century French tapestry at Anglesey Abbey found it was occupied by some unwelcome guests – web moth larvae.

They could see the tiny creatures wriggling in the fabric, and realised the tapestry was in danger of being gobbled up.

So they called in a specialist team of conservators in Suffolk who have used a deep-freeze technique to kill off the pests.

The tapestry was wrapped in a protective jacket and put into a super-cold freezer at Ipswich Museum, where it was subjected to temperatures of -40C for several months.

The richly-coloured work was re-hung in time for the National Trust property's reopening yesterday.

A spokeswoman said: "The people cleaning the tapestry could see larvae wriggling before their eyes.

"It is one of the many treasures accumulated by Lord Fairhaven."

WEEKLY NEWS Great Value Travel Offers

Book online: www.newmarket.travel/cen

European River Cruising

A warm welcome awaits aboard Olympia as she cruises through the mighty rivers of Europe

Includes • Superb accommodation in a Standard Lower deck cabin on-board ms Olympia (upgrade cabin available at a supplement) • Full-board – breakfast, lunch, dinner, afternoon tea & snacks • Welcome Cocktail Party • Captain's Farewell Dinner • On-board entertainment and English commentary • Porterage on and off the ship • A Newmarket Cruise Manager • Carefully selected itineraries and ports of call • A fantastic range of included & optional excursions • Join the coach at Dover or at one of our nationwide pick up points • Return Channel crossings • Flight options available from an airport near you at a supplement

*Price based on Black Forest Rhine cruise, 6 days departing 23 October 2011

Fly-cruises also available from £669

4 - 10 days from £469* On board MS Olympia - Departs April to December 2011

Neil Diamond in Concert at the O2 Arena, London

Don't miss your chance to see a true music legend perform live at the O2 Arena, London.

Includes • Return coach travel from your local area • One night's B&B at a hotel in the Greater London area • A seated ticket to see Neil Diamond live in concert at the O2 Arena, London (upgrade tickets available at a supplement) • Coach transfers between your hotel and the O2 Arena • Tour Manager services

Single supplement applies

2 days from £179.95 Departs 9 July 2011

Strawberry Fields & Penny Lane

Take a trip back in time to the heady days of the Merseybeat era! See the sights and places associated with the Fab Four during our included fully guided 'Beatles Coach Tour' of Liverpool.

Departs 30 April, 16 July & 24 September 2011

2 days from £89.95

To request a brochure or to make a booking call our credit card hotline, quoting code CEN: 0843 316 1119 Lines open: Mon - Fri 9am - 7pm Sat 9am - 4pm • Sun 10am - 2pm

NEWMARKET Holidays "We're with you all the way!" Organised by Newmarket Promotions/Air Holidays Ltd. ABTA V787X/V7812. ATOL protected 2325. Calls charged at 4p per min. ABTA The Travel Association

request your brochure online at: www.newmarketbrochures.co.uk/cen

COMMUNITY NEWS

Email your Community News to editorial@newmarketweeklynews.co.uk

Mildenhall

MEMBERS of the town twinning committee at Mildenhall have begun making preparations for early summer events, with the confirmation from their twin town in France that a group will come to England over the April 29-May 2 weekend.

But before the people from Luc-sur-Mer in Normandy arrive, the committee will hold its own annual meeting at the Riverside Middle school on Thursday, March 17 at 7pm.

It will be coupled with another of the popular quiz evenings, to which other interested groups are always invited.

Apart from the activities during the visit by their French counterparts, which will be finalised when precise numbers are known, the committee will take on a new venture – a stall at one of the local bank holiday car boot sales.

This will allow a wide group of members to contribute, making a financial contribution at little or no cost, while at the same time enjoying the ambience of the sale.

■ The retired professional and businessmen who make up the Probus Club in the Mildenhall continue to enjoy the club's programme, prepared by Bryan Crowder from Barton Mills.

At the last meeting, they were transported to France, Ian Powys's subject being Alsace and Lorraine, which many will perhaps remember as being the subjects of a few tussles over the years between France and Germany.

The home meeting in Mildenhall Social Club on February 28 saw David Padwick speak about Noel Coward.

Two more home sessions follow this month before the annual general meeting on April 11 brings annual reports, financial statements and a change of club officers.

But there is never a hiatus in the club's programme, Mr Crowder having a full list until the end of the year.

■ More than 30 members of Beck Row Thursday Cub had a go at Jack Herbert's questionnaire.

With some clues to a ''bouquet of flowers,'' (as it was euphemistically called) really stretching the minds, as well as the imagination, none of the five teams gained a 100 per cent score in the time given, although the winners only dropped two-and-a-half marks in earning their box of chocolates.

■ On March 17 – club members technically go away from the club room. But it is not exactly a long journey as they will only move across the corridor to the school hall.

There, the Beck Row Primary school youngsters will welcome them for a musical afternoon – an event which is much appreciated by the visitors.

Refreshments will be provided by the school-parent group.

Residents urged to ensure their votes

ELECTORS have been warned to make sure they are registered to vote at the council elections on May 5.

All 27 seats on Forest Heath District Council are to be contested, together with town and parish councils. The referendum on the parliamentary voting system is also taking place on the same day.

Ken Crow, electoral services manager at the district council said: "Anyone who's moved house in the past few months needs to register with their new address.

"We had a very good response when we sent out the registration forms, but there are still some people not on the register. They will lose their voice in the elections unless they act now."

Electors can get registration forms by calling (01638) 719364 or emailing *elections@forestheath.gov.uk*

2010 PRICES HELD

Because we **don't pay full price** nor do you!

At Homebrands Burwell we have over 50 bedroom ranges, 80 dining sets and 200 sofas on display for immediate delivery. And, because we don't pay full price we don't expect you to - with up to 60% off the high street price!

We always have over 3,000 items on display for immediate delivery or to take away!

up to 60% less than high street prices!

homebrands
FURNITURE OUTLET STORES

The Hangar, Heath Road
Burwell, Cambridge CB25 0AP
(For SatNav use postcode CB25 0AP or CB5 0AP depending on model)

01638 744510

Open every day from 10am to 5pm except Sunday, 11am to 4pm

10 minutes drive from Newmarket. And only 20 minutes from Cambridge.

- Bedroom
- Living Room
- Dining Room
- Kitchen

www.homebrands.co.uk

Fine Furnishings for less

THE GUIDE

INSIDE

Latest films 17
Puzzles 18
Gardening 19
Weekend TV 20

Opera for all with love, loss, murder, laughs – and a fox!

Touring opera company ETO is on its way back to Cambridge with a four stunning shows aimed at making opera more accessible to all. JENNIFER SHELTON looks at what's on offer

The UK's leading touring opera company, ETO, brings its spectacular productions to more regions and more venues than any other in the country, delivering as many as 120 performances in a year.

With an aim of making opera accessible to everyone, the company's repertoire is varied – and even includes a reworking of a Roald Dahl classic later this year.

Fantastic Mr Fox kicks off the ETO's Cambridge residence, taking place next Tuesday. Based on the much-loved children's tale, Tobias Picker's opera brings the vibrancy of the natural world and the underhand workings of Mr Fox's three farmer foes to life.

Aimed at adults and children alike, the piece comprises a cast of professional singers and young performers.

On Wednesday and Saturday, March 19, the theatre will play host to ETO's production of *La Clemenza di Tito* by Mozart.

One of Mozart's final works, it is an epic story of terrorism, betrayal and forgiveness set to a blazingly colourful score. The work is often misjudged but Mozart considered it as one of his most beautiful and moving.

Then, on Thursday, March 17 and Friday, March 18, see Puccini's *Il Tabarro* and *Gianni Schicchi* – two short, contrasting operas.

Il Tabarro is a moody romance that ends in a grotesque murder on a barge in Paris. In contrast, *Gianni Schicchi* is a sparkling comedy about family inheritance set in Florence and features one of opera's most well-known arias, *O mio babbino caro*.

■ **English Touring Opera, *Opera That Moves*, Cambridge Arts Theatre, March 15-19, 7.30pm. Tickets are from £15. Contact (01223) 503333 / *www.cambridgeartstheatre.com***

BIG ARIAS, EVEN BIGGER COSTUMES: ETO return to Cambridge next week.

Leisure or events news? **email john.goode@cambridge-news.co.uk**

Tuning up for Mahler night

SPEND an evening with Mahler at the West Road Concert Hall, Cambridge, as the Cambridge Graduate Orchestra perform its first concert of the spring.
On the programme is *Lieder eines fahrenden Gesellen*, performed by soloist Ashley Riches, and *Symphony No. 5*. Mark Austin conducts.
Tickets cost from £5. To book, visit *www.cambridgegraduateorchestra.com* or phone (01223) 766838. The concert takes place tomorrow at 8pm.

Final tour for Chas & Dave

COCKNEY pop-rock duo Chas & Dave are emerging from retired life for one final tour. Next Wednesday, they'll be playing their pub set at the Cambridge Corn Exchange, ending the first half with their 1979 breakthrough *Gertcha*, then dedicating the second half to their more recent hits. Tickets for the show, which starts at 7.30pm, cost £22.50 on (01223) 357851 / *www.cornex.co.uk*

Squeeze in some classics

SQUEEZE founder Chris Difford will be joined by Boo Hewerdine at The Junction in Cambridge on Sunday, featuring Dorie Jackson on vocals.
Songs from his new album, Cashmere If You Can, will be showcased against projected films, and followed by a range of much-loved Squeeze songs. Tickets cost £16 from (01223) 511511 / *www.junction.co.uk*. The show starts at 8pm.

Ship-shape cast tell tales from high seas

BY JENNIFER SHELTON

THEATRE company NIE drop anchor in Cambridge for the UK premiere of their brand new show, *Tales from a Sea Journey*, next week.

From rambunctious shanties to captivating tales of those lost at sea, the show pitches from tragedy to comedy in the blink of an eye.

Tales from a Sea Journey captures the lives of a host of seafaring characters, including a Second World War naval officer sailing across the Indian Ocean to escape the Japanese soldiers and the heartfelt story of Ellen, a young fisher girl from the north of Norway who gets lost at sea.

The stories flow alongside the real experiences had by the NIE ensemble when they made their own sea voyage last year.

Ideas for the show were first ignited back in April last year when eight of NIE's ensemble of European artists ventured south into the high seas and travelled from Le Havre in France to Guadeloupe in the West Indies. But this was no cruise; sailing on a working cargo ship the cast and crew were given a first-hand insight into life at sea, providing them with a perfect starting point for the making of the show.

Rehearsal time was then spent in Denmark, Norway and the UK before the show had its world premiere in January as part of the NIE 10th anniversary festival in Oslo.

NIE are a company of actors, musicians, set designers and theatre directors from all over Europe who have been working together for more than 10 years. Their celebrated style of physical theatre has been performed in 27 countries, delighting audiences from New York to Shanghai.

Tales from a Sea Journey weaves a combination of true historical stories and the first-hand experiences of the cast to capture the ruthless, magical and mysterious spirit of the sea.

BACK ON DRY LAND: actors from NIE bring their new show to The Junction next week.

■ ***Tales from a Sea Journey*, The Junction, Cambridge, Tuesday and Wednesday at 8pm. Tickets cost £12 (£6 concessions). Contact (01223) 511511 / *www.junction.co.uk***

It's Ugly, but very funny!

DOUBLE If.Comedy Award nominee Andrew Lawrence is rounding off his first ever UK tour, stopping by The Junction in Cambridge this evening.

With seven years experience performing under his belt, in his *Too Ugly for Television* tour Lawrence draws on his distinctive curmudgeonly world-view and tongue-in-cheek misanthropy with by a playful upbeat performance style and unaffected honesty.

The show premiered at last year's Edinburgh Festival to sell out performances and critical acclaim.

***Too Ugly For Television* is, in fact, an unfulfilled prophecy as the ginger-quaffed comic has already recorded a much sought-after stand-up segment for Michael McIntyre's Comedy Roadshow. He can also be heard on Radio 4 with his own series, What To Do If You Are Not Like Anyone Else.**

Tickets are £12 (£10 concessions).

Book at: (01223) 511511 / *www.junction.co.uk*

Cinema Listings

All times are PM unless otherwise stated

CAMBRIDGE VUE
0871 224 0240
www.myvue.com
Times from Fri, Mar 11, until Thu Mar 17
Despicable Me (U): Sat-Sun 10am
Teen Screenings – Exclusive Screenings For 13-18 Year Olds: Justin Bieber: Never Say Never (U): Fri 6; Thu 6
Battle Los Angeles (12A): Fri 1.30, 4.10, 7, 9.40; Sat 12.20, 3, 5.50, 8.40, 11.30; Sun 12.20, 3, 5.50, 8.40; Mon-Thu 1.30, 4.10, 7, 9.40
Hall Pass (15): Fri-Sat 1.10, 3.50, 6.30, 9, 11.40; Sun-Thu 1.10, 3.50, 6.30, 9
The Company Men (15): Fri-Sat 9.30, 11.55; Mon-Thu 9.30
Fair Game (12A): Fri-Thu 1.20, 4, 6.40, 9.10
Lord Of The Dance 3D (U): Sun 2, 7.30; Thu 7
The Wiggles Greatest Hits: Sat-Sun 10.30am
Chalet Girl (12A): Wed-Thu 6.20
Rango (PG): Fri 12.50, 3.40; Sat-Sun 9.50am, 10.15am, 12.10, 12.50, 3.40; Mon-Wed 12.50, 3.40, 6.50; Thu 12.50, 3.40
The Adjustment Bureau (12A): Fri-Sat 1.40, 4.20, 6.50, 9.20, 11.50; Sun 4.20, 6.50, 9.20; Mon 1.40, 4.20, 6.50, 9.20; Tues 1.40, 4.20, 9.20; Wed-Thu 1.40, 4.20, 6.50, 9.20
Unknown (12A): Fri 1, 3.20, 8.30, 11.10; Sat 3.20, 6, 8.30, 11.10; Sun 3.20, 6, 8.30; Mon-Wed 1, 3.20, 6, 8.30; Thu 1, 3.20, 8.30
I Am Number Four (12A): Sat-Sun 11.10am
Paul (15): Fri-Sat 6.10, 8.50; 11.20; Sun 10; Mon-Tues 6.10, 8.50; Wed 8.50; Thu 10
Gnomeo And Juliet 3D (U): Fri-Sat 1.50, 4; Sun 4.40; Mon-Thu 1.50, 4
The King's Speech (12A): Fri-Sat 2.50, 5.40, 8.20, 11.10; Mon-Thu 2.50, 5.40, 8.20
Tangled 2D (PG): Sat-Sun 10.40am, 1
Yogi Bear 2D (U): Sat-Sun 10.50am
Gnomeo And Juliet 2D (U): Sat-Sun 11am
Black Swan (15): Fri-Sat Midnight Subtitled Performance: The Adjustment Bureau (12A): Sun 1.40; Tues 6.50

CAMBRIDGE CINEWORLD
0871 200 2000
www.cineworld.co.uk
Times from Fri, Mar 11, until Thu Mar 17
Lord Of The Dance 3D (U): Sun 1.40, 6.20; Thu 1.40, 4, 6.20, 8.40
Chalet Girl (12A): Wed 6.45; Thu 4.15, 6.45
Battle Los Angeles (12A): Fri 1, 3.40, 6.15, 9; Sat-Sun 10.30am, 1, 3.40, 6.15; Mon-Thu 1, 3.40, 6.15 (subtitles Mon)
Hall Pass (15): Fri-Thu 1.10, 3.35, 6.10, 8.45
Fair Game (12A): Fri 1.15, 3.50, 6.25, 8.55; Sat-Sun 10.40am, 1.15, 3.50, 6.25, 8.55; Mon-Thu 1.15, 3.50, 6.25, 8.55
Rango (PG): Fri 1.50, 2.20, 4.10, 4.40, 7.15, 9.40; Sat 11am, 1.50, 2.20, 4.10, 4.40, 7.15, 9.40; Sun 11am, 11.30, 1.50, 2.20, 4.10, 4.40 (subtitles Sun), 7.15, 9.40; Mon-Thu 1.50, 2.20, 4.10, 4.40, 7.15, 9.40
The Adjustment Bureau (12A): Fri-Thu 2.45, 5.20, 8.05 (subtitles Thu)
Unknown (12A): Fri-Sat 2, 4.35, 7.05, 9.30; Sun 11.20am, 2, 4.35, 7.05, 9.30; Mon-Thu 2, 4.35, 7.05, 9.30
No Strings Attached (15): Fri-Sat 9.20; Mon-Wed 9.20
I Am Number Four (12A): Fri-Thu 6.55
Paul (15): Fri 1.40, 4, 6.20, 8.40; Sat 6.20, 8.40; Sun 8.40, 9.20; Mon-Wed 1.40, 4, 6.20, 8.40; Thu 9.20
Gnomeo & Juliet 3D (U): Sat 11.20am, 1.40, 4; Sun 11.20am, 4
Gnomeo & Juliet (U): Fri 4.15; Mon 4.15
Yogi Bear 3D (U): Sat-Sun 10.35am
Tangled 3D (PG): Sat-Sun 10.10am, 12.30
The King's Speech (12A): Fri 1.45, 6.45, 9.15; Sat-Sun 1.45, 4.15, 6.45, 9.15; Mon 1.45, 6.45, 9.15; Tues 6.45, 9.15; Wed 9.15; Thu 1.45, 9.15
The Last Airbender (PG): Sat 10am
Tooth Fairy (PG): Sat 10am
Despicable Me (U): Sat 10am

BURY ST EDMUNDS CINEWORLD
0871 200 2000
www.cineworld.co.uk
Times from Fri, Mar 11, until Thu Mar 17
Lord Of The Dance 3D (U): Sun 1.40, 6.20; Thu 1.40, 4, 6.20, 8.40
Frankenstein (15): Thu 7
Chalet Girl (12A): Wed 6.35
Battle Los Angeles (12A): Fri-Thu 1, 3.40, 6.10, 9
Hall Pass (15): Fri-Thu 1.10, 3.50, 6.30, 9.10
Fair Game (12A): Fri-Thu 1.20, 3.55, 6.35, 8.50
Rango (PG): Fri 1.50, 4.10, 6.40, 9.20; Sat-Sun 10.50am, 11.30am, 1.50, 2, 4.10, 6.40, 9.20; Mon-Wed 1.50 (subtitles Mon), 4.10, 6.40, 9.20; Thu 1.50 (subtitles Thu, 4.10, 6.40
The Adjustment Bureau (12A): Fri 2.10, 4.40, 9.40; Sat 11.20am, 2.10, 4.40, 9.40; Sun 11.20am, 4.40, 9.40; Mon-Wed 2.10, 4.40, 9.40; Thu 9.20
Unknown (12A): Fri-Thu 4.20, 6.50, 9.30
I Am Number Four (12A): Sat-Sun 1.30
Paul (15): 2, 4.30, 7.10, 9.35; Sat-Sun 4.30, 7.10, 9.35; Mon-Thu 2, 4.30, 7.10, 9.35
Gnomeo & Juliet 3D (U): Sat-Sun 10.40am, 12.50
Gnomeo & Juliet (U): Sat-Sun 11.05am
Yogi Bear (U): Sun 10.30am
Tangled (PG): Sat-Sun 11.10am The King's Speech (12A): Fri 2.20, 5, 8; Sat 11.40am, 2.20, 5, 8; Sun 11.40am, 2.20, 8; Mon-Wed 2.20 (subtitles Mon), 5, 8; Thu 2.20 (subtitles Thu
The Last Airbender (PG): Sat 10.20am
Tooth Fairy (PG): Sat 10.10am
Despicable Me (U): Sat 10.30am

The big film

RANGO
certificate PG 107m

COMPUTER-animated heroes come in all shapes and sizes.
A tiny clownfish called Nemo, a weedy Viking boy called Hiccup and a flatulent green ogre called Shrek overcame the odds to become unlikely masters of their destiny. The underlying message of these films is clear: all creatures can achieve greatness with hard work, courage and good luck.
Director Gore Verbinski lassos this heart-warming sentiment and corrals it to the Wild West for a rootin' tootin' adventure in the company of a comic chameleon.
Rango is an amusing romp and John Logan's script is peppered with earthy one-liners that should have parents and teenagers chuckling.
However, families who are prospecting for box office gold should beware: Verbinski's film doesn't cater for young viewers. There's no slapstick, almost no cuddly critters and the tone is rather dark, whether it be an armadillo called Roadkill (voiced by Alfred Molina), whose middle section is squished by a tyre on the highway, or the image of several varmints with nooses around their necks, preparing to fall from the gallows.
A lonely chameleon (voiced by Johnny Depp) is stranded in the Mojave Desert, where he meets a desert iguana called Beans (Isla Fisher). She takes him to the town of Dirt, which is on the brink of collapse because the water supply is running low.
Wandering into the saloon, the chameleon re-christens himself Rango and pretends to be a famous gunslinger.
The townsfolk are thrilled to have found themselves a hero and Rango becomes the town sheriff, who must protect the locals from predators including Rattlesnake Jake (Bill Nighy).
A mouse called Priscilla (Abigail Breslin) believes that Rango will find water and save the community from extinction.
Rango is a feast for the eyes. The animation is immaculate, down to tiny details such as the way the characters' fur moves in the desert wind or the glint of tears in their eyes.
Set pieces are breathlessly orchestrated including an opening sequence on the highway that sees the hero ricochet at breakneck speed between moving vehicles.
Depp plies his usual verbal schtick as the insecure lizard and co-stars deliver lively vocal performances.

THE GUIDE

CROSSWORD | SUDOKU | LOST LETTERS | KNOWLEDGE QUIZ

NAME GAME: How many four-letter words can you make from the name of this famous singer?

Each letter may be used once only in each word. NOT admissible are abbreviations; prefixes; proper names; poetic short forms; plural and verb forms ending in 's'; foreign and dialectal words not in common English use; slang terms; and words that might make Granny blush.

This week's pass mark is 57 words: six beginning with A, one with E, eight with K, three with N, nine with R, 13 with T and 17 with W.

Kiri Te Kanawa

■ Answers

Akin, anew, ante, anti, area, aria. Earn. Kine, kink, kirk, kite, kiwi, knar, knit, knew. Near, neat, newt. Rain, rake, rank, rant, rate, rein, rent, rink, rite. Take, tank, tare, tarn, teak, tear, term, ter, tiki, tine, tire, trek, twin. Wait, wake, wane, want, ware, warn, wart, weak, wean, wear, weir, went, wine, wink, wire, wren, writ

Sudoku 142:
Place a number from 1 to 9 in each empty cell so that each 3x3 block, column, and full row includes each of the numbers from 1 to 9 only once.

1		5						
	2		6			3		7
				4				1
	3	7			9	1		
	6						2	
				2				8
	5		1	8		6		
			4				9	3
6					3			

8	2	3	9	4	5	7	1	6
7	5	6	8	3	1	9	2	4
4	9	1	2	7	6	3	5	8
6	4	9	3	1	7	5	8	2
5	3	2	6	8	4	1	9	7
1	8	7	5	2	9	6	4	3
9	7	5	4	6	8	2	3	1
2	6	4	1	5	3	8	7	9
3	1	8	7	9	2	4	6	5

■ Last week's solution.

Crossword 2207

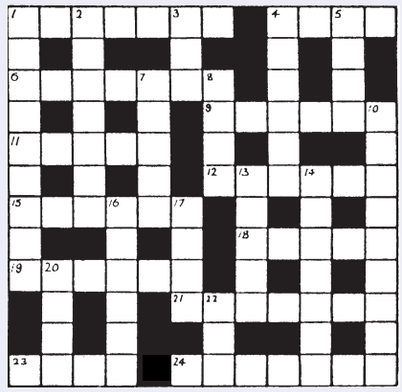

Across

1. Share harbour with one working. (7)
4. Look amazed at the space – at entrance initially. (4)
6. Away with the worker – so casual! (7)
9. Sergeant perhaps? The French would cause bitterness. (6)
11. To be alive, the last shall be first. (5)
12. Buzzer let out insect. (6)
15. Leads the escorts. (6)
18. Carolled round the lake with informal speech. (5)
19. Imagine one leaving, upset, because of puzzle. (6)
21. Get ready before fruit is mentioned. (7)
23. Prophet should look at first of reports. (4)
24. Worry about the affair. (7)

Down

1. Sue produces unmetrical writing – charming! (9)
2. Disreputable service comes with cod, perhaps. (7)
3. Have won badly. (3)
4. Farmhouse at a great distance. (6)
5. Tablet makes one quietly sick. (4)
7. Top comes off roof beam later. (5)
8. Dull doctor attends sailor. (4)
10. Always naïve in not dropping cover. (9)
13. To proceed, somehow use headless chicken first. (5)
14. Take ace cook for often-toasted bun. (7)
16. Terrible greed engulfs one more nervous. (6)
17. But do they wash in the TV programme? (4)
20. See the letter. (4)
22. Unfinished uprising at foreign port. (3)

Solution 2206 – Across: 1.Flan; 7. Spread; 8. Mate; 10. Don; 11. Chicory; 12. Inn; 13. Trove; 17. Usage; 19. Gum; 21. Peridot; 22. Ada; 23. Sago; 25. Runner; 26. Dove. **Down:** 1. Femur; 2. Act; 3. Splice; 4. Becomes; 5. Eddying; 6. Tenant; 9. Echo; 14. Rampart; 15. Vagrant; 16. Aghast; 17. Undoes; 18. Arts; 20. Store; 24. Ago.

FOUR Ws

1. WHO was the 1993 US Masters golf champion? WHAT was the middle name of former politician Roy Jenkins? WHERE was the Government Code and Cipher School based from 1938? WHEN did poet Oliver Wendell Holmes, Sr die?

2. WHO won the 1991 and 1992 Stanley Cup? WHAT is the last prime number before 100? WHERE is the island of Bornholm? WHEN did Aaron Burr's term as Vice President of the US expire?

3. WHO played Rizzo in the film *Grease*? WHAT is the collective name given to the Kentucky Derby, Belmont Stakes and Preakness Stakes? WHERE is the *The Taming Of The Shrew* set? WHEN was Aneka's hit *Japanese Boy*?

Answers: 1. Bernhard Langer; Harris; Bletchley Park; 1894. **2.**Pittsburgh Penguins; 97; Baltic Sea; 1805. **3.** Stockard Channing; Triple Crown; Padua; 1981.

The Wedding guide

WEDDING SPECTACULAR

GIRTON COLLEGE,
THE UNIVERSITY OF CAMBRIDGE,
HUNTINGDON RD, CAMBRIDGE CB3 0JG

In Association with

SUNDAY 27 MARCH 2011
11.00 AM TO 4.00 PM
WITH FABULOUS FASHION SHOWS
AT 12.30 & 2.30 PM

Featuring:
Exquisite Bridal & Bridesmaid Collections from Thistle Brides of Newnham Road, Cambridge, Stunning Mothers' & Chief Guest's outfits from Cream of Royston and Superb Formal Hire from Greenwoods of Bury St. Edmunds

PLUS UP TO 40 EXHIBITION STANDS
FREE ADMISSION AND PARKING

Enter the FREE competition to win a Fabulous 2 week Honeymoon in Cyprus and receive a £100 Travel Voucher courtesy of Thomas Cook.
PLUS also receive a £40 Voucher to spend on Virgin Wines.

Pre-register online at www.theweddingguide.info/girton for the chance to win a 12 Bottle Taster Case of Wine from Virgin Wines.

CHARITY RAFFLE - with all proceeds to Colchester Owl Rescue.

Organiser : Stephanie Callister - Jarrold Telephone (01787) 460 593
www.theweddingguide.info

JobsNOW

THE KING'S SCHOOL ELY

It's 'Open House' at King's Acremont (Pre-Prep and Nursery) and King's Junior...

Friday 18 March
10.00-3.00: King's Acremont and 10.00-12.00 & 2.00-3.00: King's Junior

Wander round with no obligation; join in with activities and sample some King's School refreshments!

For further information and to let us know you are coming please contact:
Felicity Blake: Telephone (01353) 660707 or email:
FelicityBlake@kings-ely.cambs.sch.uk

Website: www.kingsschoolely.co.uk

Registered Charity No 802427

Learning adventurously!

Networking Newbie?
See Business Events diary for comprehensive listings of seminars and workshops in Cambridge.

Only In Cambridge News Business
FREE every Tuesday in your Cambridge News

Clever plotting gets results

Good organisation is crucial in any vegetable plot – as well as a great memory if you haven't enough labels to hand when you first plant out your veg.

Planting the same crop in the same place year after year can be a recipe for disaster, as the same nutrients are sucked up and pests and diseases pertinent to that crop may still be around.

So crop rotation, an extremely old system invented by farmers to control pests and diseases before the days of pesticides, is a good way to maintain good soil hygiene and keep it more evenly balanced, with the addition of lots of organic matter where it is needed, of course.

The traditional method is to divide the ground into three or four plots or beds then move groups of vegetables with similar needs from one bed to the next annually.

By grouping the greedy feeders together in one area you can maximise its value, perhaps as it may be necessary to manure only that one area per year. Then the plot you add organic matter to is changed each year so that the whole garden is manured every three years.

The three main groups are legumes (peas, beans, spinach, Swiss chard, sweetcorn), brassicas (the cabbage family, sprouting broccoli, cauliflower, kale, swede, turnip,

by Hannah Stephenson

Brussels sprouts) and root crops (carrots, celeriac, beetroot, garlic, courgette, parsnip, tomato, onion and shallot), with potatoes in a fourth bed. Permanent crops such as asparagus and rhubarb can be grown in a plot which is not rotated.

Fit in salad leaves wherever there is space, which is often in the gaps between rows of bigger, slower crops, and try to be organised enough to sow lettuces every couple of weeks in summer or you'll end up with a glut of lettuces one week and none the next.

If you have a small garden and only room for a few vegetables, simply don't grow an individual crop or a particular group in the same place for two consecutive years.

Organisation is key. Draw a plan of your plot and mark up what you want to grow, how long the crop is likely to occupy the ground and how much space it will take up, along with what you want to follow it with. It's a tall order to be that organised, but it will stop you ordering far too many seeds and plants which you won't have room to grow.

Some crops occupy the ground for most of the year, such as sprouting broccoli, winter cauliflower and Brussels sprouts. Others are fast growing, such as radishes, salad leaves and spinach, which can utilise space in between slow-growing crops.

Some crops are sown in spring and harvested by midsummer, giving you space to grow something else. If your early potatoes are dug up in June, the space they leave could be taken up with frost-tender vegetables such as French beans and courgettes.

Crops such as broad beans, which are over by mid or late summer, can be followed by spring cabbage or quick-growing salad crops which will last to the autumn if they are protected with horticultural fleece.

Some gardeners believe that certain vegetables grow better planted next to particular neighbours. Good companions for beetroot, for instance, include cabbage, green beans and onions, but don't put them with tomatoes or asparagus.

Onions are good plant partners to carrots, leeks, lettuce, parsnips and tomatoes, but may not do well planted with green beans and peas.

Whatever space you have, crop rotation and forward planning will help you make the most of your plot and reap huge rewards on the dinner table.

FORWARD PLANNING: vegetable growers need to keep on top of what they are planting – and where.

Cloudy2Clear Windows – Service With A Smile!

It's been a crazy few months for Cloudy2Clear Windows. The company which specialises in repairing windows which are steamed up, broken or damaged by replacing the panes – not the frames has grown rapidly as homeowners take advantage of their services.

Managing Director Tim Law feels that it's all about service. 'Our product is simple. If your double glazing is misted up we can replace the glass at a fraction of the cost of a new window, in any type of frame, and with a new 5 year guarantee. But it's not just about saving people money, although that obviously helps. Many tradespeople have struggled since last year and I honestly feel that during the good times a minority perhaps didn't focus on customer care as much as they should have done. We make sure we turn up when we say we will, do the job the customer requires and leave their house as clean as a whistle. I often get comments back from customers on how they really didn't expect that sort of service which, in a way, is very sad for the service industry as a whole.'

Cloudy2Clear service the Cambridge, Ely, Saffron Walden, Haverhill, Royston & Newmarket areas and Tim is finding that his approach is a major factor in his success. *'The truth is that it's not just the personal satisfaction that I get from doing a good job but also it makes good business sense. I get a huge amount of business from friends and family of people I've done work for, which just goes to show how much a little bit of effort is appreciated.'*

So, if your windows are steamed up, broken or damaged give Tim a call for a free quotation on **0800 61 21 118** and he'll be happy to help!

STEAMED UP DOUBLE GLAZING?
Don't replace the Frames... just the Panes!

Broken or Damaged Windows?
Faulty Hinges, Handles or Locks?
Want The Latest Energy Saving Glass?

All Glazing Backed By Our
5 Year Manufacturers Guarantee

cloudy 2 CLEAR WINDOWS
REPLACING YOUR FAILED DOUBLE GLAZING

Priority Freephone
0800 61 21 118
www.cloudy2clear.com

...we make saving money perfectly clear...

Cambridge News
You can now book family announcements at our
Newspoint
at the Grafton Information Kiosk in Cambridge

COUNTRY MUSIC CONCERT FOR ST PATRICK'S DAY
Friday 11th March at 7.30pm
with the fabulous
MICHAEL MULDOON
Kings Theatre, Newmarket
Tickets £12
Box Office: 01638 663331 / 663337

JobsNow
www.jobsnow.co.uk
HUNDREDS OF NEW VACANCIES EVERY WEEK!
ADVERTISE YOUR VACANCY - CALL 01223 434400

PROBLEMS WITH YOUR WINDOWS & DOORS?
WHY REPLACE, LET ME FIX THEM!
REPAIRS ON U.P.V.C AND ALUMINIUM, MISTED SEALED UNITS REPLACED ALSO IN TIMBER, CONSERVATORY REPAIRS
HANDLES HINGES, LOCKS REPAIRED OR REPLACED. SECONDARY GLAZING A SPECIALITY
THE ORIGINAL AND STILL THE BEST FOR REPAIRS
Give me a call – you have nothing to lose
ASK FOR GRAHAM
TEL: 01223 353140
MOBILE: 07788 811360 ANYTIME
WINDOW OPTIONS

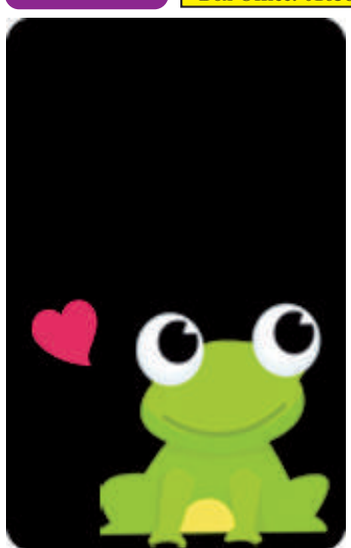

www.cambridge-news.localdates.co.uk

GOING OUT?
Everything for the week ahead
what's on
your total entertainment guide in the *'News'* every Thursday

Fun for all the family

Lambing Time at Wimpole Home Farm
19 March – 8 April, 10.30am–5pm

Extra Time
Home Farm & Gardens
Open 7 Days a week from March to October

National Trust
Time Well Spent

8 miles SW of Cambridge off A603
Call 01223 206000 or visit
www.nationaltrust.org.uk/wimpole

Registered charity No. 205846

Ali Taj
Indian Restaurant
Soham
Fully Air Conditioned
Buffet
This Sunday & Every Sunday
EAT AS MUCH AS YOU LIKE
£6.95
Children to 4 yrs free, 5-9 years £3.50
12 noon - 10pm
Special Banquet Nights
Every Thursday & Friday
Any Starter Any Main dish
Any Side Dish, Any Rice and Bread
ALL FOR £10.95 per person
Take Away Meals
Free Home Delivery
18 Churchgate Street
Soham • CB7 5DS
TEL: 01353 720914 OR 724083

Scenic Scotland
Inversnaid Hotel STB ★★★
Loch Lomond National Park
A five day coach holiday staying at our Inversnaid Hotel. There will be an excursion everyday including Glengoyne Distillery, Oban, Glencoe, Rannoch Moor, Callendar House and the Falkirk Wheel, the world's only rotating boat lift.
All for just £211 per person
Includes
• 4 Nights half board
• Nightly Entertainment
• All Excursions
• Pickup from Haverhill, Horseheath, Linton, Saffron Walden, Sawston, Cambridge, Cambridge Services and Peterborough Services
Your special coach departs Saturday 28th May
LOCHS & GLENS HOLIDAYS
Holidays are fully Bonded
01389 713713
School Road, Gartocharn G83 8RW
www.lochs.com

If you believe that something inaccurate or intrusive has been published about you, then you can come to the Press Complaints Commission for help. We'll listen to your concerns and deal with your complaint at no cost.

The PCC is the independent self-regulatory body for the UK newspaper and magazine industry. We enforce a Code of Practice and work to raise standards in the press. We offer a service that is fast, free and fair.

We can also advise on concerns about material that hasn't yet been published, or if you're feeling harassed by journalists. For emergencies, we can be contacted at any time of the day or night.

Call us on 0845 600 2757 or visit www.pcc.org.uk to find out more about the PCC and how we can help you.

THE PCC: WE WILL LISTEN TO YOUR CONCERNS

PRESS COMPLAINTS COMMISSION

JobsNow
www.jobsnow.co.uk
HUNDREDS OF NEW VACANCIES EVERY WEEK!
ADVERTISE YOUR VACANCY
Tel: 01223 434400
Email: recruitment@jobsnow.co.uk
Fax: 01223 434222

THE GUIDE | WEEKEND TV

SATURDAY

BBC1

6.00 Breakfast.
10.00 Saturday Kitchen Live.
11.30 Raymond Blanc's Kitchen Secrets. The chef turns his attention to lamb dishes.
12.00 BBC News; Regional News; Weather.
12.15 Football Focus. Including a look ahead to the weekend's FA Cupmatches.
1.00 British Olympic Dreams. With cyclist Bradley Wiggins.
1.30 World Olympic Dreams: From Thames to Tigris. Two Iraqi rowers with dreams of competing at London 2012.
2.00 Live Six Nations Rugby Union. Italy v France (Kick-off 2.30pm).
4.30 Live Six Nations Rugby Union. Wales v Ireland (Kick-off 5.00pm). John Inverdale introduces coverage of the second of today's matches.
6.55 BBC News; Regional News; Weather.
7.10 Let's Dance for Comic Relief.
8.30 The National Lottery: Secret Fortune.
9.20 Casualty. Jordan is interviewing for Ruth's replacement and Miriam thinks she knows just the person, but her old friend Dr Dylan Keogh seems reluctant to apply.
10.10 BBC News; Weather.
10.35 Live at the Apollo. Impressionist Alistair McGowan hosts.
11.20 John Bishop's Britain.

BBC2

6.00 CBeebies: Finley the Fire Engine. 6.10 Zigby. 6.25 The Large Family; Octonauts: Creature Reports. 6.35 Little Robots. 6.45 Rastamouse.
7.00 CBBC: Basil and Barney's Game Show.
7.30 Arthur; Leon. 8.00 Richard Hammond's Blast Lab. 8.30 Project Parent. 9.00 Dick & Dom's Funny Business. 10.00 Trapped Ever After; Diddy Dick & Dom. 10.30 OOglies. 10.45 Copycats.
11.15 My Life: Staying Awake.
11.45 MOTD Kickabout.
12.00 The Sky at Night.
12.40 Escape to the Country.
1.10 FILM: The Outlaw (1943). Western
3.00 Into the West. Tragedy strikes at the Battle of LittleBig Horn.
4.30 Final Score. Round-up of football results.
5.15 Churches: How to Read Them.
5.45 Flog It!
6.30 Dad's Army.
7.00 Spike – I Told You I Was Ill. A celebration of the life of comedian Spike Milligan.
8.00 King James Bible: The Book That Changed the World. Melvyn Bragg marks the 400th anniversary of the King James Bible.
9.00 FILM: The Edge of Love (2008). Fact-based drama.
10.45 The Tudors.
11.40 Nurse Jackie.

ITV

6.00 CITV: Mini CITV. 7.25 CITV.
9.25 Coronation Street. Omnibus.
11.45 This Morning: Saturday.
12.45 Monk. Adrian is forced to attend group therapy sessions.
1.40 ITV News and Weather; Weather.
1.45 You've Been Framed!
2.15 FILM: Small Soldiers (1998). Children's adventure with Kirsten Dunst and Gregory Smith and the voice of Tommy Lee Jones.
4.20 Anglia News and Weather.
4.30 ITV News and Weather.
4.45 Live FA Cup Football. Manchester United v Arsenal (Kick-off 5.15pm).
7.20 Harry Hill's TV Burp. The big collared comedian looks back at the week's small-screen highlights
7.50 Ant & Dec's Push the Button. Last week's winning family returns to take on a new set of challengers, hoping to increase the prize money they have already won.
9.05 Take Me Out. A farmer, a magician, a sales adviser and a finance manager who used to be a holiday representative enter the 'love lift'
10.20 ITV News and Weather; Local Weather.
10.35 FILM: Hard Target (1993). starring Jean-Claude Van Damme.
12.20 The Zone.

CHANNEL 4

6.00 The Treacle People.
6.10 The Hoobs.
6.35 The Hoobs.
7.00 The Track and Field Show.
7.25 The Grid.
7.55 The Morning Line.
8.55 T4: Friends
9.55 T4: Katy Perry: Real Stories.
10.55 T4: Glee.
11.50 T4: Great British Hairdresser.
12.50 T4: The Big Bang Theory.
1.20 T4: The Big Bang Theory.
1.50 Channel 4 Racing. Live coverage from Sandown Park and Wolverhampton.
3.50 The Secret Supper Club. An Indian-inspired banquet in Kent.
4.25 Come Dine with Me Extra Portions. Dinner party challenge from Blackpool. Also 4.55, 5.25 and 5.55
6.25 The Political Slot. Plaid Cymru's Nerys Evans AM discusses education.
6.30 Channel 4 News.
6.55 4thought.tv.
7.00 River Cottage Every Day.
8.00 Seven Ages of Britain. Historian Bettany Hughes explores the period from 1000 BC to 43 AD, comprising the Bronze and Iron Ages, which saw Britain engulfed by widespread flooding.
9.00 Celebrity Naked Ambition.
11.10 Stand Up for the Week. New series. Kevin Bridges hosts the satirical comedy show as it returns for a second run.

CHANNEL 5

6.00 Milkshake!: Peppa Pig. 6.05 Roary the Racing Car. 6.15 Fifi and the Flowertots. 6.25 Fireman Sam. 6.40 Miss Spider's Sunny Patch Friends. 6.50 The Beeps. 7.05 Mio Mao. 7.10 Hana's Helpline. 7.20 Harry and His Bucket Full of Dinosaurs. 7.30 Make Way for Noddy. 7.40 Igam Ogam. 7.50 Animal Families. 8.00 Little Princess.
8.15 The Adventures of Bottle Top Bill and His Best Friend Corky. 8.30 Play! 8.45 Rupert Bear. 9.00 Olivia. 9.15 The Mr Men Show. 9.30 The Milkshake! Show. 10.00 The Gadget Show Shorts. 10.05 UEFA Europa League Highlights.
11.10 The Gadget Show.
12.10 FILM: Superman III (1983). Comic-book adventure sequel, starring Christopher Reeve.
2.35 FILM: Murder 101: If Wishes Were Horses (2007).
4.20 FILM: My Girl (1991). Drama, starring Anna Chlumsky and Macaulay Culkin.
6.25 5 News Weekend.
6.30 NCIS.
7.20 NCIS. Two agents are murdered.
8.10 CSI: Grissom's Greatest.
9.10 CSI: Miami.
10.10 CSI: NY.
11.10 CSI: Crime Scene Investigation. Starring William Petersen.

Let's Dance For Comic Relief
BBC1, Saturday, 7.10pm

Dancing On Ice
ITV, Sunday, 7.10pm

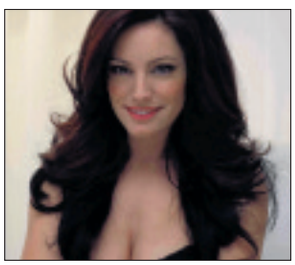

Celebrity Naked Ambition
Channel Four, Saturday, 9pm

Phone Booth
five, Sunday, 9pm

SUNDAY

BBC1

6.00 Breakfast.
9.00 The Andrew Marr Show.
10.00 The Big Questions.
11.00 Country Tracks.
12.00 The Politics Show. With Jon Sopel.
1.05 EastEnders. Omnibus.
2.30 Live Six Nations Rugby Union. England v Scotland (Kick-off 3.00pm).
5.00 Songs of Praise. Eamonn Holmes heads to Co Down in Northern Ireland, where he meets a monk, a missionary and a musician who discuss St Patrick's legacy to the Irish.
5.35 BBC News; Regional News; Weather.
6.00 Nigel Slater's Simple Suppers.
6.30 The Boat That Guy Built. Guy Martin tries to get the shower on his narrowboat working by making a steam engine, and visits the factory of 19th-century lavatory manufacturer Thomas Crapper.
7.00 Countryfile. Including weather for the week ahead.
8.00 Antiques Roadshow.
9.00 Waking the Dead. See Pick of the Day.
10.00 BBC News; Regional News; Weather.
10.25 Outcasts. Tate and Stella fear their attempt at communication has provoked the host force to attack Forthaven, after a deadly virus strikes the citadel. Last in the series.
11.25 Would I Lie to You?

BBC2

6.00 CBeebies: Finley the Fire Engine. 6.10 Zigby. 6.25 The Large Family; Octonauts: Creature Reports. 6.35 Little Robots. 6.45 Rastamouse. 7.05 CBBC: Basil and Barney's Game Show. 7.30 Arthur; Leon.
8.00 Richard Hammond's Blast Lab.
8.30 Gimme a Break.
9.00 Dick & Dom Go Wild.
9.30 Cop School.
10.00 Something for the Weekend.
11.30 Film 2011 with Claudia Winkleman.
12.00 FILM: His Kind of Woman (1951). Crime drama, starring Robert Mitchum and the late Jane Russell.
1.55 Priceless Antiques Roadshow.
2.25 Coast.
2.35 EastEnders. Phil and Shirley rake over their relationship.
3.10 Escape to the Country
4.10 The Spice Trail. Kate Humble retraces the steps of 5th century explorers.
5.10 FILM: Goal II: Living the Dream (2007). Premiere. Football drama sequel, starring Kuno Becker.
7.00 The Real Italian Job: James Martin's Mille Miglia.
8.00 Top Gear. Conclusion.
9.00 Wonders of the Universe.
10.00 FILM: V for Vendetta (2005). Futuristic action thriller, with Natalie Portman.
12.00 ICC Cricket World Cup Highlights.

ITV

6.00 CITV: Mini CITV. 7.25 CITV.
9.25 May the Best House Win. Four homeowners in Leicester rate one another's properties.
10.25 House Gift.
11.30 This Morning: Sunday.
12.30 Dinner Date. A man from Derbyshire takes part in the dating show.
1.30 ITV News and Weather; Weather.
1.35 Live FA Cup Football. Stoke City v West Ham United (Kick-off 2.00pm).
4.15 Midsomer Murders. A music manuscript holds the key to a murder.
6.15 Anglia News and Weather.
6.25 ITV News and Weather.
6.40 Harry Hill's TV Burp.
7.10 Dancing on Ice. The five remaining celebrities face their toughest challenge yet following another week's training with Torvill and Dean– they must incorporate three props into their latest routines.
8.30 Wild at Heart. The family's last stand to stop the mining company from destroying Leopard's Den ends in tragedy. Last in the series.
9.30 Dancing on Ice: The Skate Off.
10.05 ITV News and Weather; Weather.
10.20 FA Cup Highlights. Action from the two remaining sixth-round matches.
11.20 Anglo-Welsh Cup Rugby Union. Action from the semi-finals.

CHANNEL 4

6.10 The Hoobs. 6.35 The Hoobs. 7.00 FIS Freestyle World Ski Championships. 7.25 That Paralympic Show.
7.50 T4: Friends. 8.15 Friends. 8.45 Hollyoaks. 11.15 Friends. 11.50 Glee. 12.50 The Simpsons. Bart enters a golf tournament. 1.25 The Simpsons.
1.55 Jamie's 30 Minute Meals. Spaghetti alla puttanesca with crunchy salad and garlic bread.
2.25 Jamie's 30 Minute Meals. Preparing a tapas feast.
2.55 Jamie's 30 Minute Meals. Beef hash with jacket potatoes.
3.30 Jamie's 30 Minute Meals. Spring lamb.
4.00 Jamie's 30 Minute Meals.
4.30 Deal or No Deal. Game show, with Noel Edmonds.
5.30 Time Team.
6.30 Channel 4 News.
6.55 4thought.tv.
7.00 Come Dine with Me. A jeweller, a cattle farmer, a beauty therapist and a moon-walking Liam Gallagher impersonator compete for the £1,000 prize as the dinner party challenge heads to Walsall.
8.00 Civilization: Is the West History?
9.00 Country House Rescue.
10.00 FILM: Taken (2008). An American teenager travelling through Europe is abducted.
11.50 FILM: The Cave (2005).

CHANNEL 5

6.00 Milkshake!: Peppa Pig. 6.05 Roary the Racing Car. 6.15 Fifi and the Flowertots. 6.25 Fireman Sam. 6.40 Miss Spider's Sunny Patch Friends. 6.50 The Beeps. 7.00 Mio Mao. 7.05 Chiro. 7.15 Harry and His Bucket Full of Dinosaurs. 7.25 Make Way for Noddy. 7.35 Igam Ogam. 7.50 Animal Families. 8.00 Little Princess. 8.15 Milkshake Monkey. 8.20 The Adventures of Bottle Top Bill and His Best Friend Corky. 8.30 Family! 8.40 Rupert Bear. 8.55 Bert and Ernie's Great Adventures. 9.00 Olivia. 9.15 The Mr Men Show. 9.30 The Milkshake! Show.
10.00 Starlight: For the Children.
10.30 Ice Road Truckers.
11.30 Cowboy Builders.
12.30 FILM: Spy Kids (2001). Family adventure, starring Antonio Banderas.
2.10 FILM: Mrs Winterbourne (1996).
4.15 5 News Weekend.
4.20 FILM: TMNT (2007). Premiere. Animated adventure.
6.05 FILM: The Mask (1994). Comicbook comedy, starring Jim Carrey.
8.00 Royal Navy Caribbean Patrol.
9.00 FILM: Phone Booth (2002). Thriller, starring Colin Farrell and Kiefer Sutherland. Including 5 News Update.
10.40 FILM: Double Team (1997).
12.25 Extreme Fishing with RobsonGreen.

The new name in property for buying and selling

WEEKLY NEWS

HomesNow©

www.newmarketweeklynews.co.uk

Hot properties
in the Newmarket region

Handsome Victorian coach house

page 22

WEEKLY NEWS HomesNow©

Victorian coach house

at a glance

- On the market for £315,000
- Victorian coach house
- Four bedrooms
- Views over studland
- Garden and parking

cover property

THIS superb Victorian coach house in Fordham Road, Newmarket, is being offered for sale through Jackson-Stops and Staff.

Set in a good town location, it offers an entrance hall, living room, kitchen/dining room, master bedroom with en suite, three further bedrooms and a bathroom.

The property also enjoys stunning views over studland and has an enclosed garden to the rear, plus a driveway and parking.

This property is on the market for £315,000. To arrange a viewing call (01638) 662231.

Elegant home with paddock view

SITUATED in New Street, Chippenham, this property comes with paddock views and its own enclosed garden.

Dating from the Georgian era, the house retains some beautiful features of the period. On the ground floor, there is an entrance hall, living room with open fireplace, a study, elegant dining room, spectacular family room, kitchen and cellar access. Three good size bedrooms are upstairs. The rear garden faces south and contains a lawn and patio area. This attractive home is on the market for £360,000. Contact Cheffins on (01638) 663228.

01638 663228
cheffins.co.uk

Cheffins

Saxon Street **£290,000**

A delightful 3 bedroom detached cottage beautifully presented with the advantage of 2 reception rooms, conservatory, a modern fitted kitchen and luxury first floor bathroom. The property also benefits from off-road parking and a small side garden.

Ashley **£315,000**

A highly individual 4 bedroom detached house standing in a superb location with far reaching views over undulating stud land. Features include 3 reception rooms, cloakroom, ensuite shower room and double garage. To fully appreciate this impressive home and outstanding location a viewing is essential.

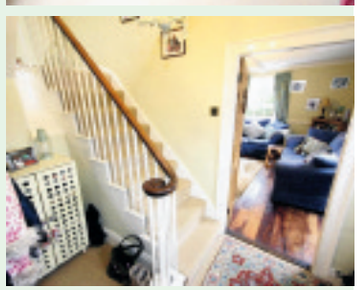

Chippenham **£360,000**

A beautifully presented detached Georgian house pleasantly situated overlooking a small pony paddock in the heart of this sought after village. The accommodation retains many original features and includes 4 reception rooms.

CAMBRIDGE **NEWMARKET** SAFFRON WALDEN ELY HAVERHILL LONDON 01638 663228

01638 663228
cheffins.co.uk

Cheffins

Notice Of Offer

Property Address 5 King George Avenue, Newmarket, Suffolk, CB8 7ES.

We advise that an offer has been made for the above property in the sum of £117,500. Any persons wishing to increase on this offer should notify the agents of their best offer prior to exchange of contracts.

Agents Address:Meldreth House, Wellington Street, Newmarket,Suffolk, CB8 0HT.

Agents Telephone Number: 01638 663228

Burwell **£120,000**
A well presented 2 bedroom semi detached bungalow forming part of a well regarded over 55's retirement complex situated close to the centre of the village with a sitting/ dining room, a fitted kitchen, a shower room

Burwell **£175,000**
A charming 2 bedroom period property situated close to the centre of the village and local shops and amenities. The accomodation is beautifully presented throughout with a wealth of character, 2 reception rooms.

Burwell **£205,000**
A modern 4 bedroom semi detached house cleverly extended to provide generous accommodation with gas central heating and sealed unit double glazing. An excellent family house in a superb Cul - De - Sac position.

Burwell **£182,000**
A 3 bedroom semi detached house standing in a cul-de-sac of 4 properties with an open plan sitting/ dining room, a fitted kitchen, 3 double bedrooms, a 1st floor bathroom an gardens to the front and rear. EXCELLENT VALUE.

Fordham **£255,000**
A beautifully presented detached bungalow renovated to a high specification and standing in gardens of around 0.4acres.

Fordham **£269,950**
A charming 3 bedroom Victorian cottage standing in a superb location with open views and a 200ft rear garden. Impressive accommodation with 3 reception rooms, 2 bath / shower rooms and many original features.

Burwell **£310,000**
An individual 4 bedroom link detached house on 3 levels standing in a popular cul-de-sac location at the South end of the village. Accomoodation includes 2 reception rooms, a modern fitted kitchen, 2 bedrooms with ensuites.

Burwell **£395,000**
A delightful detached Period cottage believed to date back to 1840 standing in beautiful established gardens extending in all to about 2/3 acre including a small wooded copse. Accomodation includes 4 reception rooms.

Burwell **£329,500**
A superbly presented 5 bedroom detached house standing on the edge of a popular development overlooking the cricket ground with accomodation on 3 levels, a modern fitted kitchen, breakfast room, a master suite with ensuite,

Red Lodge **£225,000**
A 4 bedroom detached house cleverly extended to provide superb accommodation.Includes 3 reception rooms,ensuite bath/shower room,cloakroom and utility room. OUTSTANDING VALUE - EARLY VIEWINGS

Newmarket **£165,000**
A beautifully presented 2 bedroom modern house situated at the head of a cul-de-sac close to the town centre with a superb open plan ground floor living area, attractive part walled garden, ground floor cloakroom, gas central heating.

01638 663228
cheffins.co.uk

Cheffins

Kentford **£430,000**

An excellent equestrian property comprising a modern detached bungalow, 3.5 acres (STS) and 2 stables constructed in 2007.The property stands in an elevated position on the outskirts of the village and enjoys far reaching views over open countryside. EXCELLENT VALUE - RARELY AVAILABLE.

Gazeley **£220,000**

A charming double fronted flint cottage believed to date from 1830 and offering excellent accommodation including 2 reception rooms, 3 bedrooms and first floor bathroom. Standing towards the outskirts of this picturesque unspoilt village the property enjoys far reaching views over open countryside.

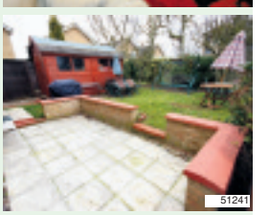

Red Lodge **£225,000**

A 4 bedroom detached house cleverly extended to provide superb accommodation.Includes 3 reception rooms,ensuite bath/shower room,cloakroom and utility room. OUTSTANDING VALUE - EARLY VIEWINGS RECOMMENDED.

Cheveley **From £650,000**

An exclusive new development of just 5 contemporary style 4 bedroom detached houses standing in a superb position adjoining Brook Stud. To be completed to a high specification the accommodation boasts a range of individual features including full height glazed elevations and open plan layout

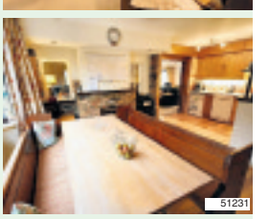

Ashley **£365,000**

A superbly presented individual 4 bedroom chalet style house with delightful mature gardens and stunning views to the front over paddocks and Warren Hill. Benefits include a large sitting room with open fireplace, a master bedroom with en-suite and dressing room and a well equipped modern fitted kitchen. VIEWING ESSENTIAL.

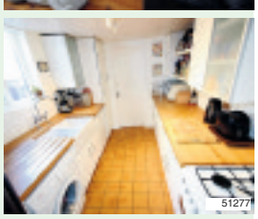

Fordham **£175,000**

A beautifully presented 2 bedroom Victorian cottage standing in a highly regarded location in this sought after village. Recently renovated the accommodation includes 2 reception rooms, first floor cloakroom and boarded loft space.

CAMBRIDGE **NEWMARKET** SAFFRON WALDEN ELY HAVERHILL LONDON 01638 663228

WEEKLY NEWS HomesNow

Attractive property in fine location

THIS detached cottage in Saxon Street, Newmarket, is on the market for £290,000.

Inside, it offers an entrance hall, cloakroom, large living room with feature fireplace, a separate dining room with wood floor, a conservatory and kitchen/breakfast room.

Upstairs, there is a good-size master bedroom, two further bedrooms and a modern bathroom.

A garden can be found to the side and there is driveway parking in front.

Close to rolling countryside yet within easy reach of Cambridge and Newmarket centre, this property would make an excellent home for a couple or family.

Get in touch with Cheffins on (01638) 663228.

Period charm and good views

OFFERING an abundance of period charm, this property stands in London Road, Six Mile Bottom, offering views of the surrounding countryside.

The accommodation comprises an entrance hall, kitchen/breakfast room, family room, utility room, pantry, cloakroom, four bedrooms, a bathroom and an en suite to the master.

The house is set back behind a small green area, and there is a further garden to the rear. Parking is also provided.

This family home is on the market for £275,000. Viewing by prior arrangement with Pocock & Shaw on (01638) 668284.

Jackson-Stops & Staff

HINXTON

A beautifully presented Georgian style country house with a one bedroom annexe, immaculate formal gardens, parkland, garaging and outbuildings.

Entrance Hall, Drawing Room, Dining Room, Sitting Room, Kitchen/Breakfast Room, Utility Room, Cellar, Games Room, Office. Master Bedroom Suite, Five Further Bedrooms (Four En Suite). One Bedroom Annexe. Beautiful Formal Walled Garden, Parkland, Garage Block and Outbuildings.

Guide Price £2,750,000

DULLINGHAM

A substantial and superbly presented village house with a superb landscaped garden and enjoying views over paddocks to the rear.

Hall, Sitting Room, Dining/Garden Room, Study, Kitchen/Breakfast Room, Utility Room, Cloakroom. Master Bedroom with Dressing Room and En Suite Bathroom, Guest Bedroom with En Suite Shower Room, Bedroom 3 and Shower Room. Integral Double Garage and Large Garden.

Guide Price £750,000

BACTON

A well presented substantial period house with coach house annexe & swimming pool set in 3 acres.

3 Reception Rooms, Kitchen/Breakfast Room, Games Room, Study, Utility, Master Bedroom with Dressing Room and En Suite Bathroom, 5 Further Bedrooms, 3 Bathrooms. Detached 3 Bedroom Annexe. Stables, Paddocks and Mature Gardens.

Guide Price £1,100,000

Newmarket 01638 662231
newmarket@jackson-stops.co.uk

www.jackson-stops.co.uk

Offices covering the UK London office 17c Curzon Street W1J 5HU

Use the fast find codes on our website to find out more

Meridian Gardens
Bury Road, Newmarket

if you're serious

about living in one of Newmarket's premier locations

ANOTHER PROPERTY SOLD LAST WEEK!
DON'T MISS OUT.
RING FOR DETAILS

we're serious

about making it happen for you

Meridian Gardens defines luxury apartment living. As with any premium product the serious buyer should expect a level of service to compliment it. So when it comes to moving in there's not a hurdle we can't overcome.

Just some of the things we can help you with

8 weeks breathing space after reservation | Assisted Move Scheme | Part Exchange | Rental Guarantee

2 Bedroom luxury apartments from £375,000

BIDWELLS
T: David Bentley - 01223 841842
E: david.bentley@bidwells.co.uk

Jackson-Stops & Staff
T: Philip Gilbey - 01638 662231
E: philip.gilbey@jackson-stops.co.uk

HIGHLAND

Jackson-Stops & Staff

SWAFFHAM PRIOR

A rural detached family house in good decorative order with equestrian facilities and paddock land extending to about 2.37 acres (sts).

Hall, 3 Rec Rooms, Kitchen/Breakfast Room, Utility and Boot Room, Cloakroom. Master Bedroom with En Suite, 3 Further Bedrooms and 2 Shower Rooms. Garage, Games Room, Barn with Three Loddon Style Stables, Tack Room, Paddock and Charles Britton Manege,Turnout Area.

Guide Price £645,000

CHEVELEY

A delightful semi-detached period style cottage set in a popular village enjoying superb views over studland to the rear.

Entrance Hall, Sitting Room, Dining Room, Kitchen and Cloakroom. Landing, Master Bedroom with En Suite Shower Room, Two Further Bedrooms and Family Bathroom. Driveway and Parking, Single Garage and Garden.

Guide Price £299,500

NEWMARKET

A very well presented detached family house set within this highly sought after town location.

Entrance Hall, Sitting Room, Dining Room, Study, Kitchen, Utility Room, Pantry. Five Bedrooms, Bathroom and Shower Room. Driveway and Parking, Detached Double Garage and Private Enclosed Garden.

Guide Price £475,000

DULLINGHAM

A well presented Grade II Listed cottage in a sought after village location enjoying views over open paddocks to the front.

Entrance Hall, Sitting Room, Garden Room, Study, Kitchen/Breakfast Room, Utility Room, Bathroom. Master Bedroom with En Suite Shower Room and Two Further Bedrooms. Front Cottage and Paved Rear Garden and Workshop.

Guide Price £395,000

ISLEHAM

A well proportioned period property with a delightful private garden set within this well served village.

Entrance Hall, Sitting Room, Dining Room, Family Room, Kitchen. Three Bedrooms and Two Bathrooms. Driveway, Parking and Garden.

Guide Price £287,500

NEWMARKET

A stylish penthouse apartment enjoying superb views over Warren Hill Training Grounds, situated in this highly regarded development within walking distance of the town centre.

Entrance Hall, Reception Hall, Sitting Room, Dining Room, Kitchen, Master Bedroom with En Suite Bathroom, Bedroom Two, Shower Room/Cloakroom. Car Port and Communal Gardens.

Guide Price £275,000

NEWMARKET

A well presented first floor two bedroom apartment with stunning views over the Long Hill racehorse training grounds.

Communal Entrance Hall, Entrance Hall, Sitting/Dining Room, Kitchen, Two Bedrooms and Bathroom. Private and Visitors Parking, Balcony and Communal Gardens.

Guide Price £179,500

BARTON MILLS

A contemporary renovated detached family house with separate cottage and large mature grounds extending to 0.78 acres (sts) in all.

Hall, 4 Reception Rooms, Kitchen/Breakfast Room, Utility Room, Cloakroom, Cellar. Master Bedroom with Dressing Room and En Suite, 4 Further Bedrooms (1 En Suite), Bathroom. 2 Bedroom Cottage, Car Port, 3 Stables and Garden.

Guide Price £750,000

NEWMARKET

A superbly presented detached family house set within this highly sought after town location.

Entrance Hall, Sitting Room/Dining Room, Kitchen/Breakfast Room, Utility Room, Cloakroom. Master Bedroom with En Suite Bathroom, Three Further Bedrooms and Family Bathroom. Driveway and Parking, Double Garage and Enclosed Rear Garden.

Guide Price £335,000

Newmarket 01638 662231
newmarket@jackson-stops.co.uk

www.jackson-stops.co.uk

Offices covering the UK London office 17c Curzon Street W1J 5HU

Use the fast find codes on our website to find out more

YOUR MOVE
Lattimores

The UK's most visited estate agency website*
www.your-move.co.uk
01638 660303
newmarket@your-move.co.uk

Thinking of selling or letting?

YOUR MOVE

Choose the biggest name in UK estate agency.

- Multi award winning agent*
- Most visited estate agency website**
- Over 330 branches

Talk to the agent you can trust.

*Best UK Large Agency, Gold Award.
*Best Large Letting Agent, Gold Award.
*Best Technology & Web, Gold Award.

**Source: Hitwise November 2010.
† Calls may be recorded and/or monitored for training and/or data protection purposes.

YOUR MOVE is a trading name of your-move.co.uk Limited, registered in England at Newcastle House, Albany Court, Newcastle Business Park, Newcastle upon Tyne NE4 7YB (number 3198446). your-move.co.uk Limited is an appointed representative of First Complete Limited, which is authorised and regulated by the Financial Services Authority (FRN 439779) for mortgage and non-investment insurance advice. We are members of The Property Ombudsman (TPO), there to protect your interests and we abide by the TPO code of conduct.

YOUR MOVE
www.your-move.co.uk

EAR5154 11/2010

sales lettings mortgages

YOUR MOVE — Lattimores —

The UK's most visited estate agency website*

www.your-move.co.uk

01638 660303

newmarket@your-move.co.uk

RED LODGE — £299,950

MUST BE VIEWED

Your Move are delighted to offer this executive five bedroom detached family home situated within this new development just five miles from the historic racing town of Newmarket. The present owners purchased the property some three years ago as the ex show home and benefits from stylish up to date decor along with high quality finishing. Viewing is essential to appreciate this home.

CHEVELEY — £199,950

MUST BE VIEWED

- Detached bungalow
- Two double bedrooms
- Lounge/Diner
- Kitchen • Bathroom
- Oil fired radiator heating
- Garage • Garden
- Off road parking

BURWELL — £145,000

Planning permission for a three bedroom detached house close to the centre of this popular and sought after village. For further information please call Iain Lattimore on 01638 660303.

NEWMARKET — £247,500

SOLD MORE NEEDED

Family home in a popular development close to local amenities including shops, schools and other recreational facilities. The property is elevated with views out to the front and there are four generous bedrooms, modern kitchen/diner, large lounge, cloakroom, enclosed garden, off road parking and garage. Viewing is essential to fully appreciate this home.

BECK ROW — £144,950

VACANT

A spacious three bedroom end of terrace home located at the end of a cul de sac offered with no upward chain. Entrance hall, lounge/diner, kitchen, three bedrooms, bathroom, oil fired radiator heating, enclosed garden and garare in block.

MILDENHALL — £149,995

MUST BE VIEWED

A spacious four bedroom family home tucked away on a popular development on the outskirts of Mildenhall. The property is presented to a good standard throughout and has been updated with the recent addition of a conservatory. This home has been rented out over the last few years and has been achieving between eight hundred and fifty and nine hundred and twenty five pounds per calander month.

RED LODGE — £134,995

NO CHAIN

A delightful modern two bedroom terrace home pleasantly situated within a select development on the outskirts of this up and coming village situated between Newmarket and Mildenhall.

CHIPPENHAM — £109,995

NO CHAIN

Newmarket with good access to the A11 and A14. The property has been updated within recent times and represents an ideal buy to let or first time purchase.

MILDENHALL — 3 BEDS £89,995

NO CHAIN

An unusual three storey town house offering versatile and spacious accommodation. Situated on the outskirts of Mildenhall.

EXNING — Offers over £145,000

NEW PRICE

A spacious two bedroom end of terrace home in a popular cul de sac within the sought after village of Exning. The property is in the process of being redecorated throughout and benefits from a modern bathroom suite, large rear garden and gas radiator heating. Offered with no upward chain.

Viewing is essential to appreciate this home, keys are held in the office

FORDHAM — £315,000

SOLD MORE NEEDED

A modern four bedroom executive detached family home situated on a select development close to the centre of this sought after village. The property benefits from a modern kitchen and bathroom as well as having just had a replacement gas boiler. However it would benefit from some cosmetic tiding

BURWELL — £625

TO LET

A well presented two bedroom terrace house situated within a quiet cul de sac in the popular village of Burwell. Entrance hall, lounge/diner, kitchen, two double bedrooms, bathroom and a large garden.

NEWMARKET — £87,500

MUST BE VIEWED

A spacious top floor one bedroom apartment in a popular location close to the town. Having recently been refurbished this apartment is well worth a look. Communal Entrance hall with security entry phone, lounge, kitchen, balcony, double bedroom, bathroom, garden area and parking.

sales lettings mortgages

ARLA Ombudsman www.oea.co.uk OFT Approved code

01638 668284
www.pocock.co.uk

Icklingham £289,950

This four bedroom Georgian property steeped in history offers distinct character and charm, with period features to include exposed beams and open fireplace. Viewing is essential to truly appreciate the unquestionable character that The Old Bakery possesses.

Newmarket

A well positioned 2 bedroom Victorian terrace house situated to the ever popular south side of Newmarket town. The property boasts a 22ft sitting/dining room, fitted kitchen, 1st floor bathroom with 4 piece suite & a delightful enclosed rear garden. Chain Free.

£159,995

Isleham £249,995

Occupying a pleasant position on the edge of this popular village with expansive countryside views, this detached bungalow benefits from 3 well proportioned bedrooms, kitchen/breakfast room and a good size garden to the rear. INTERNAL INSPECTION HIGHLY RECOMMENDED!

Wicken £154,950

A particularly charming Georgian double fronted period cottage. Hall, dual aspect living room, spacious dining room with wood burning stove, kitchen, 2 spacious double bedrooms, enclosed rear garden backing onto Paddocks with views over open farmland.

Newmarket £132,000

This 3 bedroom end of terrace cottage is situated on the popular south side of Newmarket, conveniently located for Newmarket high street and benefiting from a good size rear garden.With no upward chain the property is an excellent Investment purchase.

Newmarket £157,000

A well presented 2 bedroom semi detached house with lounge/diner, fitted kitchen, gas Radiator heating, double glazed windows, garage & off road parking, enclosed garden. An excellent 1st time buy or investment property.

Newmarket

Purpose built first floor flat within walking distance to the town centre, two bedrooms, kitchen, bathroom, gas fired radiator heating, allocated parking & benefitting from no onward chain.

£126,995

Newmarket £124,999

Situated overlooking a green, this two bedroom house end of terrace house offers light and airy accommodation. The property benefits from sitting/dining room, kitchen, first floor bathroom, enclosed rear garden and garage situated en block.

pocock&shaw

Letting and Property Agents

Herringswell £335,000

An impressive luxury apartment forming part of a converted Edwardian manor house providing elegantly proportioned living accommodation and set within 8 acres of stunning parkland.

Burwell £565,000

A stylish and beautifully presented 4 bedroom detached residence providing well proportioned and versatile accommodation located down a long private driveway within this much sought after village. The house has been recently extended to provide a high quality interconnecting annex over the double garage, which it is considered could be used for a variety of uses.

Freckenham £298,500

Attractively situated down a little lane and with delightful views over paddocks a well presented 4 bedroom detached bungalow with a conservatory, modern kitchen and bathroom, garden, large garage and ample off road parking.

Cavenham £375,000

A stunning period style detached 4 bedroom family house enjoying many features including an inglenook fireplace, superb 17 x 17 kitchen/dining room, attractive garden, garage & ample off road parking.

Exning £275,000

A modern 4 bedroom detached family house situated in a well regarded development. Hall, shower room, large sitting/dining room, fitted kitchen, luxury refitted bathroom, enclosed garden, garage and off road parking.

Isleham £450,000

Enjoying superb views over farmland an impressive 6/7 bedroom detached house. Sitting room, dining room, luxury kitchen/breakfast room, master bedroom & guest bedroom with en suite, 5 further bedrooms & double garage.

Cheveley £430,000

This impressive 4 bedroom property fitted kitchen/breakfast room, 24ft dining/family room, drawing room, study, luxury en suite bathroom & dressing room and double garage.

Newmarket £410,000

An individual detached period house of character with planning permission to extend. Set within a sought after location close to the Rowley Mile Racecourse.

Fordham £274,995

Situated at the end of a small cul de sac in the popular village of Fordham, an impressive 4 bedroom detached family house with an enclosed garden and detached double garage.

RENTALS

Newmarket £595

A spacious and recently refurbished 2 bedroom first floor apartment located close to Newmarket high street. Avaliable now.

Newmarket £675

A 3 bedroom Victorian terrace house. Entrance hall, sitting room, dining room, fitted kitchen, shower room, 1st bathroom & paved garden.

Newmarket £625

End terrace 2 bedroom house located on the favourable south side of Newmarket. Sitting room, kitchen, bathroom, 2 bedrooms & small courtyard.

Stetchworth £625

A 2 bedroom cottage situated in the village of Stetchworth. Sitting room, kitchen, bathroom, courtyard garden to front.

Newmarket £700

A 3 bedroom detached family house occupying an attractive position within a popular residential cul de sac just to the north of the town centre.

Brinkley £800

A very well appointed 3 bedroom semi detached house with a large garden and enjoying fine views towards countryside.

Newmarket £575

Situated on the favoured south side of Newmarket a 2 bedroom Victorian terraced house. 2 reception rooms, fitted kitchen, 1st floor bathroom

Newmarket £625

Semi detached Victorian house. Sitting Room, dining Room, kitchen-breakfast room, conservatory, 2 bedrooms, study & courtyard.

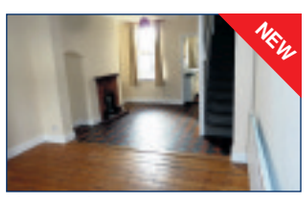

Newmarket £650

A charming 3 bedroom Victorian cottage of character and charm situated in a central location close to Newmarket Town centre. Available now.

Newmarket £650

A charming semi detached Victorian 3 bedroom cottage attractively situated in an excellent location on the favoured south side of Newmarket.

Promoting your property on HomesNOW rightmove.co.uk FindaProperty.com

For your next move find it at www.Homesnow.co.uk

SMART RESIDENTIAL

INDEPENDENT ESTATE AGENTS • PROPERTY MANAGEMENT • LETTINGS

Newmarket

£179,995

Located to the favoured 'south side of the High Street', this remarkable three bedroom residence offers a standard of accommodation rarely seen and only an internal inspection can fully justify how impressive this home really is. Features include, solid oak flooring, original charm and character. Enclosed, landscaped garden to rear.

Moulton

£159,995

A rare opportunity to purchase an established semi detached two bedroom single storey residence with generous rear garden occupying a peaceful, tucked-away cul de sac location within this much admired village. The internal accommodation would benefit from some updating works. Rear garden around 54' x 30'.

Kentford £450,000

An extended, substantial and comprehensively refurbished detached residence of the utmost versatility including an integrated self-contained annexe and separate detached studio, alll resting within mature landscaped gardens of around 0.34 acre. Ideally suited for families requiring accommodation for elderly or teenage family members; commercially featuring home office space, investment let and potential for Bed and Breakfast. Accommodation within the main house of around 2000 sq.ft (studio around 430 sq.ft). A unique opportunity, therefore viewing is strongly recommended.

Exning £449,500

A substantial, individual modern detached five bedroom family residence offering comfortable and spacious accommodation, featuring a delightful walled south facing garden and positioned within an exclusive cul de sac to the heart of this most sought after village. In brief, including reception hall, cloaks/WC, study, living room, dining room, kitchen/dining room, utility room, 25' x 8' Victorian style conservatory, galleried landing, five excellent bedrooms to the first floor (two of the bedrooms with ensuites'). Equipped with gas fired radiator heating system and double glazing throughout. Extensive front driveway and access to double garage.

AVAILABLE TO LET

Cheveley Park £950pcm

An absolutely stunning, extremely spacious cottage home forming part of this delightful stable conversion. Luxury accommodation, available fully furnished from 31st March.

Newmarket £625pcm

A particularly spacious two bedroom Victorian terraced house close tot he railway station. With superb kitchen, separate dining room, courtyard garden.

Newmarket £650pcm

A splendid three bedrooom modern house with garden and off street parking space, positined within the centre of town close to the market square and High Street.

Newmarket £695pcm

A spacious three bedroom semi detached house to the north side of the town. Fitted kitchen, utility area and improved bathroom. Generous, enclosed rear garden.

Newmarket £695pcm

A recently refurbished large three bedroom second floor apartment located just off the High Street. Huge lounge, three double bedrooms. Modern kitchen and bathroom. Garage

01638 560 007 Homesnow SR Zoopla.co.uk Your advantage in property **smart-resi.com** globrix.com

INDEPENDENT ESTATE AGENTS • PROPERTY MANAGEMENT • LETTINGS

SR SMART RESIDENTIAL

Newmarket
£163,000

An impressive 1930's semi detached residence conveniently positioned close to the town centre off Black Bear Lane, and featuring spacious accommodation with retained character features and charm, with modern fitted kitchen/dining room and 75ft mature rear garden. Including entrance hall, superb living room with log-burning stove.

Newmarket
£125,000

A very well presented modern two bedroom home choicely positioned facing a large open green within this favoured area within the development. Including refitted kitchen, lounge/dining room, modern first floor bathroom. Gas Fired radiator heating system, double glazing throughout. Garage located en bloc, to the rear. Viewing advised

Newmarket
£225,000

An intriguing, remarkable and unique residence forming part of this impressive period conversion, offering deceptively spacious accommodation with an abundance of style and character of which includes a vaulted ceiling and atrium roof over the main living space. Including large reception hall, two double bedrooms with ensuite to master bedroom luxury bathroom with large spa bath....

Barrow
£229,950

A greatly improved, extended, versatile and very well presented three bedroom detached single storey residence sited within a comparatively substantial garden plot, positioned towards the end of a quiet cul de sac. Including spacious lounge and dining room, refitted kitchen, cloak/WC, bathroom and delightful sun lounge addition to rear. Enclosed rear garden and extensive front garden

Newmarket
£175,000

A comprehensively refurbished and beautifully presented three bedroom Victorian semi detached residence with 75ft south east facing rear garden, ideally situated just to the north side of the High Street conveniently placed for the towns' amenities. With separate reception rooms, quality new kitchen, luxury bathroom. Three well proportioned bedrooms to the first floor. Side access passage.

Newmarket
£158,500

A superbly presented, impressively modernised and spacious three bedroom residence delightfully located in a traffic-free location with open aspect to the front and enclosed garden to rear. Includes hall, gorund floor WC, lounge/dining room, refitted kitchen, bedrooms and bathroom to the first floor. Front and rear entrance porch's, gas fired radiator heating.

Red Lodge
£135,000

A modern three bedroom residence delightfully positioned at the far end of a cul de sac with adjacent garage and rear aspect over protected countryside. With lounge/dining room, kitchen. Conservatory/rear porch, enclosed garden. Excellent value for money and superb buy to let opportunity or first time purchase.

Newmarket
£150,000

A spacious and extended three bedroom end of terrace residence delightfully located within this most sought after town centre location. Including, sitting room 13ft10 x 12ft4, separate dining room, modern kitchen, large bathroom, first floor landing providing access to three bedrooms. Gas fired radiator heating system and sealed unit double glazing throughout. Enclosed rear garden.

Newmarket
£239,995

An established, extended and thoughtfully improved three bedroom semi detached family residence set within a generous plot and delightfully occupying a peaceful setting towards the southern outskirts of the town, off a private road. Including entrance hall, large lounge, dining room, fitted kitchen, utility, study area and cloaks/WC. Versatile accommodation with potential to easily remodel

primelocation.com smart-resi.com rightmove.co.uk SR Zoopla.co.uk Your advantage in property 01638 560 007

WHATLEY LANE

01638 561187

www.whatleylaneestateagents.co.uk

RECENTLY UPDATED £475,000

Occupying a sizable plot in the sought after village of Kentford.
Comprising large entrance hall, sitting room, drawing room, dining room, kitchen/breakfast room, utility room, conservatory, galleried landing with four bedrooms (master en suite) and family bathroom. Annex with en suite bedroom. Parking for several vehicles and private, landscaped gardens.

COURTYARD DEVELOPMENT £479,950

Five bedroom property with double garage and adjoining office.
Comprising entrance hall, cloakroom, comprehensive kitchen/dining room, family room, utility room, study, dining room with double doors to garden, sitting room with feature inglenook fireplace, galleried landing with exposed beams, five bedrooms (two en-suite) family bathroom and enclosed garden.

INCENTIVES AVAILABLE FOR EARLY EXCHANGE

1 bedroom apartments from £137,950, 2 bedroom houses from £165,950.
•Central Newmarket location •Choice of flooring •Fully fitted 'Kingswood' kitchens •Gas central heating •Solid oak doors •High quality 'New England' style bathrooms •Double glazing •Integral fitted wardrobes •Off road allocated parking •10 Year Structural Warranty.

NO UPWARD CHAIN £415,000

Substantial family home with heated outdoor swimming pool, Kentford.
Comprising entrance hall, cloakroom, open plan triple aspect sitting/dining/study area, modern fitted kitchen, spacious conservatory, cosy family room, utility room, four bedrooms and family bathroom with separate W/C, private rear garden and off road parking. Ready for immediate occupation.

ESSENTIAL VIEWING £295,000

Immaculate four bedroom property offering interesting features, Fordham.
In close proximity to the Church, comprising entrance hall with varnished brick floor, cloakroom, sitting room with feature open fireplace, dining room, fully fitted kitchen, utility room, breakfast room, study, four bedrooms (master en-suite), family shower room, double garage and attractive enclosed garden.

RECENTLY REFURBISHED £258,000

Spacious three bedroom home enjoying an elevated position, Newmarket.
Double glazed accommodation including entrance hall, modern kitchen with granite worksurfaces, family bathroom, separate W/C, three bedrooms and large open plan sitting/dining area with feature fireplace. There is an attractive fully enclosed rear garden, detached garage and ample off road parking.

LETTINGS

CLOSE TO HIGH STREET £1,100 PCM

Spacious three bedroom property with off-road parkin,g Newmarket.
With the benefit of many period features including high ceilings and open fireplaces, accommodation comprises entrance hall, two well proportioned reception rooms, kitchen, downstairs wet room, three double bedrooms, family bathroom, additional shower and courtyard garden.

EXTENSIVE FOUR BEDROOM HOME £975 PCM

Enjoying a peaceful location on a no through road in Soham.
Accommodation includes sitting room, fully fitted kitchen, separate dining room, four good sized bedrooms (master en suite), family bathroom, private rear garden predominantly laid to lawn, double garage and driveway with off road parking. Available to rent immediately.

CENTRAL LOCATION £995 PCM

Characterful two bedroom period property, Newmarket.
Currently undergoing redecoration and with the added benefit of off-road parking for up to three vehicles. Comprising entrance lobby, W/C, kitchen with wall and base mounted units, dining room, sitting room with open fireplace, office, two bedrooms, family bathroom and enclosed garden laid to lawn.

Whatley Lane Estate Agents 13 High Street Newmarket Suffolk CB8 8LX. Telephone 01638 561187 Email enquiries@whatleylaneestateagents.co.uk

WHATLEY LANE

01638 561187

www.whatleylaneestateagents.co.uk

PRIME LOCATION **£235,000**

Elegant three bedroom property in desirable Newmarket resedential area. Imposing property with well presented and spacious accommodation. Briefly comprising entrance hall, sitting room with feature fireplace and large bay window, dining room, kitchen with access to courtyard garden, three bedrooms (master with bay window), family bathroom and separate W/C.

GROUND FLOOR APARTMENT **£289,950**

Features include underfloor heating and private gym facilities, Newmarket. Well proportioned accommodation comprising entrance hall, twin aspect sitting/dining room with direct garden access and feature fireplace, fitted kitchen with integrated appliances, two bedrooms (master en-suite) and family bathroom. Allocated parking and well manicured communal gardens.

VILLAGE LOCATION **£575,000**

Substantial village property enjoying views over paddocks, Cheveley. Comprising porch, reception hall, sitting room with French doors to garden, dining room, study, family room, fully fitted kitchen, utility room, cloakroom, galleried landing with five bedrooms (master en-suite) and family shower room. Double garage and wonderful enclosed rear garden with decking area.

EXCELLENT BUYERS WAITING...

Miss R is looking for...	2 bed property in central Newmarket location	Up to £165,000 Position: 1st Time Buyer
Mrs M requires...	Investment property with potential to renovate	Up to £200,000 Position: No Chain
Mrs N needs...	2 bed bungalow/apartment close to amenities in Newmarket	Up to £250,000 Position: Sold STC
Mr and Mrs S want...	4 bed property in Newmarket or surrounding village	Up to £500,000 Position: Sold STC
Mr H seeks...	Min 5 bed property with paddocks	Up to £750,000 Position: Sold STC

DOES YOUR PROPERTY DESERVE **THE BEST?**
CALL NOW ON: 01638 561 187

SPACIOUS FORMER POST OFFICE **£299,000**

Characterful four bedroom home with wonderful rear garden, Brinkley. Including entrance porch, study, sitting room, dining room with feature wood burning stove, fully fitted kitchen, utility room, cloakroom, four well proportioned bedrooms (master with en-suite shower facilities) and family bathroom. Single garage/workshop and off road parking to the front.

SPLENDID PROPORTIONS **£750,000**

Extensively renovated and modernised property, Dullingham. Approached via electric gates, accommodation includes impressive entrance hall, downstairs W/C, sitting room with feature marble fireplace, study, garden/dining room with glazing to three sides, bespoke kitchen, large utility room, three bedrooms (two with en-suite facilities and master with additional dressing room) and family shower room. Extensive landscaped gardens, a double garage and ample parking.

Whatley Lane Estate Agents 13 High Street Newmarket Suffolk CB8 8LX. Telephone 01638 561187 Email enquiries@whatleylaneestateagents.co.uk

WEEKLY NEWS HomesNow©

First floor flat, no upward chain

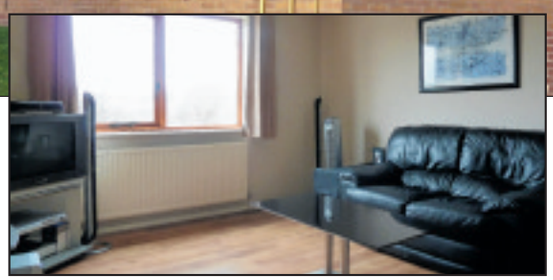

THIS first-floor flat in Garden Court, Newmarket, is on the market for £126,995.

The property stands in Rowley Drive, and is within walking distance of the centre of town. It provides two bedrooms, a kitchen, bathroom and living room, and is offered with no upward chain.

Additional features include allocated parking.

This property would make an ideal first-time buy or investment purchase. For more information, contact Pocock & Shaw on (01638) 668284.

Buy a 3 bedroom house for just £193,795 with Headstart*

This is the shared equity price, the full purchase price is £227,995

Headstart is only available on selected plots at Martingales. Make sure you don't miss out and visit our stunning showhomes today to find out how you could move to this superb development.

- Great rural location with excellent travel links via the A11 & M11
- Just 7 miles from Newmarket and 11 miles from Bury St Edmunds
- Some properties are ready to move into now

FIND OUT MORE ABOUT OUR GREAT HEADSTART SCHEME - DON'T MISS OUT CALL TODAY!

- 15% loan from David Wilson with no interest to pay for up to 10 years**
- You only need a 5% deposit
- Then an 80% mortgage
- Selection criteria and very limited availability applies
- 85% payable now with the balance repayable later

Martingales
Red Lodge, Bury St Edmunds, Suffolk IP28 8JX

3 bedroom houses from £199,995
4 bedroom houses from £249,995

Where quality lives
David Wilson Homes

YOUR HOME MAY BE REPOSSESSED IF YOU DO NOT KEEP UP REPAYMENTS ON A MORTGAGE OR OTHER LOAN SECURED ON IT.

Call **01638 751221** or visit **www.dwh.co.uk/martingales**

MARKETING SUITE AND SHOWHOMES OPEN THURSDAY – MONDAY 10AM - 6PM

*Offer available on selected plots only. Terms and conditions apply. See website for details, subject to contract and status. Images typical of David Wilson Homes. Prices correct at time of going to press. 85% payable now, with the balance repayable when the property is sold or transferred, or within 10 years of completion whichever is the earlier. For typical example see our website. 15% loan is secured by a second charge on your property in favour of BDW Trading Ltd(a subsidiary of David Wilson Homes). David Wilson Homes does not offer mortgage advice. Times and distances are approximate, sourced from www.theaa.com. **No interest is payable on this loan, but the amount repayable depends on the value of the home on sale or transfer.

Independent Estate Agents &
Property Management

MA
Morris Armitage

there's no time like

Springtime

for selling houses

Did you know we sell more property in the Spring than any other time of year?

If you're thinking about moving on, why not take advantage of the time of year and call us now to arrange a free and honest valuation.

NEWMARKET
01638 560221

BURWELL
01638 742461

www.morrisarmitage.co.uk

For your next move find it at www.Homesnow.co.uk

BURWELL
01638 742461

Morris Armitage

BURWELL £215,000 NEW

We are pleased to offer a well presented detached property situated in the heart of Burwell and positioned within this ever popular development. Featuring cloakroom, two reception rooms, three bedrooms and en-suite. Enclosed garden, garage and driveway parking. No onward chain

BURWELL £450,000

An individually built and extensively extended detached property offering fantastic scope to both improve and potentially extend further. Includes three reception rooms and five bedrooms (four of which are doubles). Boasting driveway parking, leading to garage and good sized workshop.

BURWELL £215,000 NEW

Situated in the heart of the village, a greatly improved detached family home benefiting from cloakroom, conservatory, three bedrooms and ensuite. With garage facilities and gardens.

SOHAM £142,000 NEW

Excellent value for money. A well presented terraced property, updated and improved in recent times and featuring a refitted kitchen, three bedrooms and large four piece bathroom.

BURWELL £120,000

A well presented ground floor apartment, recently updated and boasting spacious accommodation throughout including sitting room, kitchen, bedroom and bathroom. No onward chain.

BURWELL £143,995 NEW

A modern mid-terrace property situated within a popular cul-de-sac close to the centre of Burwell. With the advantage of two bedrooms, driveway parking and pleasant rear garden.

BURWELL £130,000 NEW

A detached period property dating back to the late 1800's and requiring serious updating and modernising. Geared towards serious developers/builders. CASH BUYERS! FIXED PRICE.

SOHAM £249,995 NEW

A charming 18th century thatched Grade II listed cottage with new kitchen/family room, living room with inglenook, study, utility and three bedrooms. Mature garden and off road parking.

NEWMARKET
01638 560221

Morris Armitage

ASHLEY £795,000 NEW

An impressive and superbly presented converted barn delightfully set within this attractive village and enjoying lovely views to rear overlooking open fields. Blood Stock Barn has been fully renovated and comprehensively extended in recent years and has been finished to a high level of specification throughout.

Recently used as a Bed and Breakfast, the property offers accommodation to include sitting room, kitchen/breakfast room, cloakroom, utility, formal dining room, seven bedrooms (all with TV and wireless connection) and four en-suite shower rooms. Also boasting a sweeping driveway, delightful mature gardens and double garage

STETCHWORTH £185,000 NEW

A truly stunning Victorian property, finished to an exceptional standard and set within this ever delightful village. Enjoying two reception rooms, two bedrooms and impressive bathroom.

KENTFORD £217,500 NEW

A particulary spacious detached bungalow positioned within easy reach of village shops and train station. With two reception rooms, four bedrooms and two bathrooms. No onward chain.

CHEVELEY £140,000 NEW

Requiring some improvement, a semi-detached bungalow set within this picturesque village. Offering sitting room, kitchen, two bedrooms and bathroom. No chain. OFFERS INVITED.

For your next move find it at www.Homesnow.co.uk

NEWMARKET
01638 560221

Morris Armitage

With a strong demand for rental properties in the Newmarket area, we are always seeking new landlords. We offer an excellent property management service at competitive rates, and just to make it even better, we...

guarantee rent for 1 whole year*

(*subject to basic conditions)

NEWMARKET £550 PCM

A Victorian property situated on the south side of the town. Lounge with laminate flooring and two double bedrooms. Useful outbuildings.

NEWMARKET £700 PCM

A charming Victorian property enjoying striking period features and with two reception rooms, three bedrooms and first floor bathroom.

NEWMARKET £625 PCM

Situated close to shops and schools, a Victorian property available fully furnished. Boasting two reception rooms and two double bedrooms.

BURWELL £650 PCM

A well presented property set within a popular development. Featuring lounge, kitchen, two bedrooms and bathroom. Garden and garage.

BURWELL £595 PCM

Situated in the heart of the village, a modern property benefiting with first floor bathroom, off -road parking and landscaped rear garden.

NEWMARKET £500 PCM

Situated within walking distance of the train station, a refurbished apartment with lounge, kitchen (white goods) and two bedrooms.

NEWMARKET £625 PCM

Full of character, a delightful Victorian property with two reception rooms, refitted kitchen and three bedrooms. Available end of March.

NEWMARKET £600 PCM

A well presented and spacious period property boasting two reception rooms, cloakroom and two double bedrooms. Available 1st April.

NEWMARKET BURWELL morrisarmitage.co.uk CAMBRIDGE HAVERHILL

drive

www.newmarketweeklynews.co.uk

Powered by motors.co.uk
Find 1000s of cars locally

Evoque-ative Range Rover

A super-smooth 4x4 delight

THE Evoque, when it is launched in the summer, will be the first Range Rover to offer customers a choice between the standard, full-time, intelligent, four-wheel-drive system, which delivers outstanding performance and traction on all surfaces, and a low-carbon, front-wheel-drive option for further enhanced fuel economy.

The Range Rover Evoque offers a smooth and responsive turbocharged powertrain line-up with the choice of state-of-the-art diesel or petrol engines. The comprehensively updated 2.2-litre turbodiesel has 190PS or 150PS derivatives. The front-wheel-drive coupé version combined with the 150PS 2.2-litre engine achieves sub 130g/km CO2.

The state-of-the-art new 240PS, 2.0-litre Si4 petrol engine combines direct fuel injection, turbocharging and twin variable valve timing for exceptional driveability and fuel efficiency, delivering 0-60 mph in 7.1 seconds.

The Range Rover Evoque has won best production car in the 2011 *Car Design News*, Car Design of the Year awards. This highly regarded accolade is the first major international award for the Range Rover Evoque, which is already shaping up to be the most exciting car of 2011.

The Evoque beat competition from the Alfa Romeo Giulietta and the Audi A7 to take top honours by a considerable margin. Significantly, the Car Design of the Year Award represents the opinions of automotive designers, including a number of leading industry Design Directors who sit on the judging panel.

The Award was presented to Gerry McGovern, Land Rover design director at the Car Design Night, held on the opening evening of the Geneva Motor Show.

"I am delighted to accept this prestigious award on behalf of the Land Rover Design team. This is a particularly special accolade as it represents recognition from peers in the industry," said McGovern.

Car Design News editor, Eric Gallina, who presented the Award said: "The Evoque represents the best translation from concept car to production vehicle we have seen in recent times. It's clear to see why it was chosen."

"The Evoque translates the brand identity of Range Rover to a smaller, very relevant product, without becoming retro or derivative," added Joe Simpson, associate editor.

■ Evoque at Geneva Show: Page 45.

EMG open for Red Nose fun

THIS year's Red Nose Day takes place on Friday, March 18 – just around the corner.

This is your chance to transform the lives of the poor, vulnerable and disadvantaged across the UK and Africa. Kia is a long-term supporter of Red Nose Day, as organised by registered charity Comic Relief. Since the first ever Red Nose Day in 1988, they've sold nearly 60 million red noses!

Kia Cars is a long-term Comic Relief Partner and fully supports Red Nose Day by coming up with ideas to raise much needed funds for this charity. The team at EMG Kia in Cambridge are committed to raising a minimum of £1,200 for Comic Relief and, to bring in the cash, the team is setting up a charity car boot sale and a car wash this Sunday.

For a pitch fee of £10 you can book your space in this Red Nose Car Boot Sale and there is bound to be a crowd. However, places are strictly limited so contact Byron Giles at the dealership by calling (01223) 729744 to book your space as quickly as you can.

Everything is in place and ready for the Red Nose Day car wash and the 'Guess The Number Of Red Noses' competition, which centres on the interior of a Kia Venga.

Don't miss it!

RED NOSE DAY
COMMUNITY CASH

Morgan aims for 3 Wheeler fun

WHEN did you last regard a journey by motor car as an adventure? The Morgan 3 Wheeler is launched to bring the fun and passion back to personal transport. Lift the safety catch from the "bomb release" starter, hear the massive twin cylinders detonate and choose your favourite destination.

The iconic design of the Morgan Threewheeler has been updated with 21st Century technology. The powertrain is a V Twin fuel injected engine mated to a Mazda 5 speed (and reverse) gearbox. This provides smooth "get in and drive" convenience with the thrill of extreme performance. The car is a fusion of old and new.

Safety is paramount with a reinforced tubular chassis and twin rollbars for driver and passenger. A sturdy V belt provides traction to the reinforced rear tyre.

Some things have not changed. The Morgan Threewheeler still holds long distance speed records for one litre cars set in the 1930s so why change the shape? The pronounced bullet shape and the exposed chassis and aluminium tub are accompanied by the aeroplane profile of the car's sides. The shape is of a gentle yet powerful missile at the front leading to a beetle back tail at the rear.

From the design viewpoint, the focus was set on making the car as close to an aeroplane as possible, while retaining handy extra space for driver, passenger and a holdall in the rear. But above all the Morgan 3 Wheeler is designed for one purpose alone, to make driving fun. A leather padded cockpit complete with aircraft instrumentation adds to the sense of flying on the road. The car is easy to control with compact dimensions offering a perfect view ahead and to the rear.

More details at *www.morgan3wheeler.co.uk*.

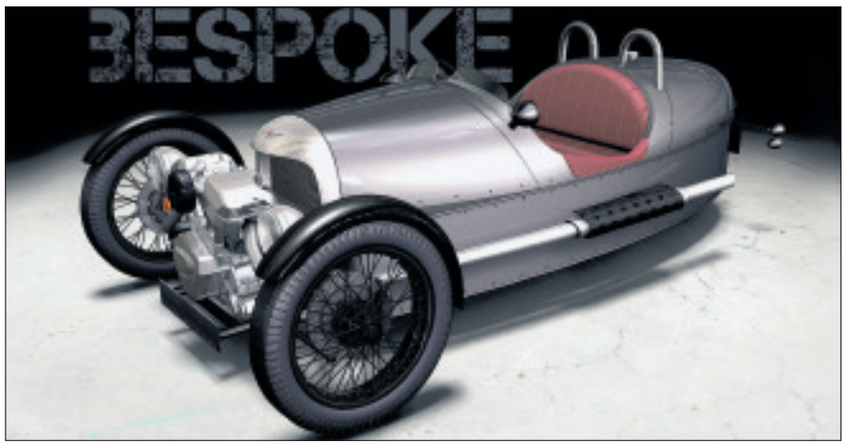

ICONIC DESIGN: The Morgan 3 Wheeler.

EU gender ruling 'confuses equality with fairness': AA

LAST week's EU Gender Directive ruling, which means that insurance premium variations between men and women must end by December 2012, has infuriated motoring organisations and caused dismay among insurers.

Insurers will no longer be able to use the exemption for insurance to base female driver premiums on statistics which show that they have lower accident rates and costs. The average 18-year-old male claim cost is £4,400 compared to the average 18-year-old female claims cost of £2,700.

"Because insurers will no longer be able to take gender into account, their overall approach to setting premium prices is likely to become more cautious, meaning it's likely that drivers of all ages will be hit with further rises," said Mike Hoban, marketing director of Confused.com. "The average motorist saw a 38.2 per cent rise in the average premium during 2010.

"In particular, young female drivers are likely to suffer. Women drivers aged 17-20 saw a 37.5 per cent increase in premium price during 2010, making the average policy for this group £1,694.

"Despite being £999 more than the average female premium across all age groups, it's over £1,200 less than males the same age. Men aged 17-20 pay on average £2,976 for an annual fully comprehensive premium. As age increases the differential between male and female prices decreases, meaning it will be younger drivers who can least afford it that suffer the most."

"Few drivers will welcome this ruling," said John Miles, from Gocompare.com. "It won't make insurance fairer, it will make it more expensive in many cases and make the calculation of premiums less transparent for everyone.

"While the timeframe is more realistic than some in the industry feared, anything that may cause premiums to rise in future is bad news for drivers. The average car insurance premium has risen by almost £650 to £1,332 in the last three years – a 94 per cent increase. As well as higher premiums, the ruling is likely to lead to higher levels of insurance fraud and uninsured driving as drivers struggle to meet the growing cost of keeping a car on the road.

"In the longer term, drivers will be looking to insurers to develop more innovative solutions. Telematics based 'pay-as-you-drive' products could be further developed to allow insurers to more accurately match a driver's insurance premium to their actual risk."

AA Insurance greeted the European Court of Justice decision with disappointment, although it welcomed the transition period until December 21, 2012, giving the industry time to revise its rating structure, which it says should minimise the risk of sharp premium increases, especially for young women.

"The use of gender in calculating insurance risk has been a fundamental principle of the UK's risk-based motor insurance structure for decades, although it has been a thorn in the EC's side since 2002," said Simon Douglas, director of AA Insurance.

"The court has now agreed with EU Advocate General Juliane Kokott's view that the opt-out enjoyed by the UK and some other countries is not compatible with the principles of equality guaranteed in European legislation.

"However, it's important not to confuse equality with fairness. The calculation of car insurance premiums based on risk is by definition fair, but is incompatible with gender equality," he says.

Call 0870 950 1790 or go to *www.biba.org.uk* for advice.

UK's holy trinity make good at 2011 Geneva Motor Show

NO shortage of dash at this year's Geneva Motor Show, *writes Mike Scialom.*

The holy trinity of British luxury – Aston Martin, Jaguar and Land Rover – have produced some sublime new designs in the form of the XKR-S, the Virage and the Evoque.

The Virage capitalises on the technology from the DBS and unites it with the comfort and refinement found in the DB9 and Rapide. The Virage – you can buy it now – sits between the enduringly elegant DB9 and overtly sporting DBS, providing customers with a car that delivers increased performance and "crucially, performance that is always accessible for effortless driving".

Aston Martin's revered hand-built 6.0-litre V12 engine produces 490bhp and 420lb ft of torque and, through its carbon-fibre prop shaft, is mated to a six-speed Touchtronic II automatic transmission mounted on the transaxle, contributing to perfect 50:50 weight balance.

As drivers and passengers open the signature swan wing doors, they are greeted by "the aroma of seven hides of the finest Bridge of Weir leather expertly hand stitched by craftsmen". Each Virage will have 70 man hours of expert craftsmanship lavished on the interior alone to create the famous sophisticated Aston Martin interior. In all, more than 200 man hours will be spent handcrafting the Virage at Aston Martin's global headquarters in Gaydon, Warwickshire as it becomes the tenth major production car to be built there in the space of less than eight years.

Pricing for the new Virage will be confirmed in the next few days, and it will be joined by two more new cars: the V8 Vantage S and the new Cygnet city car, both of which are now in production at Gaydon.

Jaguar has launched its most potent series production car ever, the all-new XKR-S, at the Show.

With an uprated supercharged V8 engine, overhauled suspension and a new aerodynamically-driven design, the XKR-S is the ultimate expression of Jaguar's long-held duality of purpose: GT luxury with top-spec performance.

The XKR-S produces 542bhp and 680Nm of torque, enough power to offer a top speed of 186mph. Its performance credentials speak for themselves: 0-60mph takes 4.2 seconds, with 0-100mph dismissed in just 8.6 seconds.

The XKR-S is not merely the quickest Jaguar ever, but also the most agile, responsive and driver-focused. It exploits the XK's strong, lightweight aluminium body architecture to maximise both handling and economy. It is also – no sniggering at the back there! – the only car in its class that emits less than 300g/km CO2.

ROCKETMAN: New Mini idea is a space-saver, above. Right: The JCW S2000.

Land Rover's stand at the event showcases the hybrid technology of the new Range Rover Evoque in both coupe and 5-door derivatives, with Discovery 4 and Range Rover Limited Editions complete the line-up.

Making its motor show debut is the Range_e: Land Rover's diesel hybrid plug-in prototype. The technology-packed Range_e is one of several working prototypes currently being developed at Land Rover's design and engineering centre in the UK.

Range_e is based on a Range Rover Sport and features a 3.0-litre TDV6 diesel with an eight-speed ZF automatic transmission. Matched with a plug-in parallel diesel hybrid system it offers a premium SUV that can run as a pure electric vehicle. The Range_e is the first 4WD model from Land Rover to achieve 89g of CO2. It has a top speed of around 120mph and a range of 690 miles.

Of the limited editions at the Show, the Range Rover Autobiography Ultimate Edition is the most luxurious Range Rover ever, offering an assortment of super-premium features including hand-crafted soft-feel leathers; a yacht-inspired teak floor and rear cabin iPads as standard. The 2011 Discovery 4 "Landmark" Limited Editions with Black and White is now on-sale in the UK priced from £46,945.

Finally, Mini has unveiled the Rocketman Concept. As a 3+1-seater with a vehicle length of around 10 ft the concept study presented at this year's Show offers new and innovative ways of generating maximum interior versatility within the smallest possible exterior dimensions – and offering unbeatable driving fun in the process. The event also provided the stage for Mini to unveil the Mini John Cooper Works S2000 – the latest milestone on the road to the FIA World Rally Championship (WRC).

All in all, the Geneva Show showcases a motoring industry which is taking on new technologies at an ever-increasing rate – without losing sight of the fact that factors such as comfort, fun, quality and engineering sophistication are and will remain key factors when the time comes to buy a new car. Oh, and that the "best of British" is always going to give the "best in the world" a run for its money.

LAND ROVER: The Evoque, top, and the Range_e, above, have made an impact at this year's Geneva Motor Show.

THE JAGUAR XKR-S: The quickest Jaguar ever.

LUXURY: Inside the Range Rover Autobiography Ultimate Edition.

THE ASTON MARTIN VIRAGE: Effortless performance.

B&CMotors
OVER 50 CARS IN STOCK
www.bandcmotors.co.uk
01954 251012
62-64 High Street, Cottenham Cambridge CB4 8SA

MOT TESTING
• Servicing & Repairs • Cars & Motorcycles
GOLDINGS GARAGE
Tel: 01638 662474
8 Park Lane, Newmarket, Suffolk CB8 8AX
www.goldingsgarage.com

PATERSONS
ACCIDENT REPAIR CENTRE

FREE courtesy cars Available
Also Servicing
Mechanical Repairs
Wheel Alignment
Tel 01638 662006
www.manchetts.co.uk
4/5 Laureate Paddocks Ind Est Exning Road
Newmarket Suffolk CB8 0AP

The Polo from £9,495 with £500 off, free insurance* and up to 3 years' free servicing.† (Thought you might look twice.)

The Polo in question is a brand new Polo not a used Polo. The latest line in classic style and subtle flair. It's one that's in stock so you won't have to wait. And the free insurance is for one year as long as you're over 21. As for up to 3 years' free servicing, that applies when you take advantage of our helpful finance offers. (We've set out an example below.) Apart from all that, there's all this. Electric front windows, central locking, 4-speaker RCD radio/CD player, electronic stabilisation programme, electronic engine immobiliser, height-adjustable front seats, not forgetting 5-star NCAP rating. Time to go shopping.

Solutions representative example based on 10,000 miles per annum for a Polo S 1.2 60 PS 3-door, including up to 3 years' free servicing.

Duration	**3 years**	Optional final payment	**£4,578.00**	Amount of credit	**£6,811.98**
34 monthly payments	**£99.00**	Option to purchase fee††	**£60.00**	Total amount payable	**£10,812.02**
Deposit	**£2,683.02**	Excess mileage (per mile)	**4.32p**	Representative APR	**7.9% APR**
Acceptance fee**	**£125.00**	Retail cash price	**£9,495.00**	Rate of interest	**6.7% Fixed**

Vindis Volkswagen Group

Bedford
Ampthill Road.
Tel: 01234 327932.

Bishop's Stortford
Dane Street.
Tel: 01279 510043.

Cambridge
Milton Road.
Tel: 01223 424472.

Fakenham
Norwich Road.
Tel: 01328 864951.

Sawston
High Street.
Tel: 01223 833110.

St.Ives
Low Road.
Tel: 0844 656 1996.

www.vindis.volkswagen.co.uk

Price shown includes saving. *One years free insurance is available from Volkswagen Insurance for drivers over 21, excluding Northern Ireland. Go to insurewithvolkswagen.co.uk/polo for full terms and conditions. Volkswagen Insurance is sold, underwritten and administered by Allianz Insurance plc. †Free servicing is available to customers who purchase their car with Solutions. 3 years' or 30,000 miles (whichever comes soonest). **Payable as first payment. ††Payable with optional final payment. Further charges may be payable if vehicle is returned. Indemnities may be required. Subject to status. Available to over 18s. Terms and conditions apply. Retail sales only. Volkswagen Finance, Freepost VWFS. While stocks last. Offers may be varied or withdrawn at any time. Offers apply to stock vehicles only when ordered by April 14th, 2011. Official fuel consumption in mpg (litres/100km) for the Polo range: urban 35.3 (8.0) – 67.3 (4.2); extra urban 60.1 (4.7) – 91.1 (3.1); combined 47.9 (5.9) – 80.7 (3.5). CO_2 emissions 139 – 91g/km.

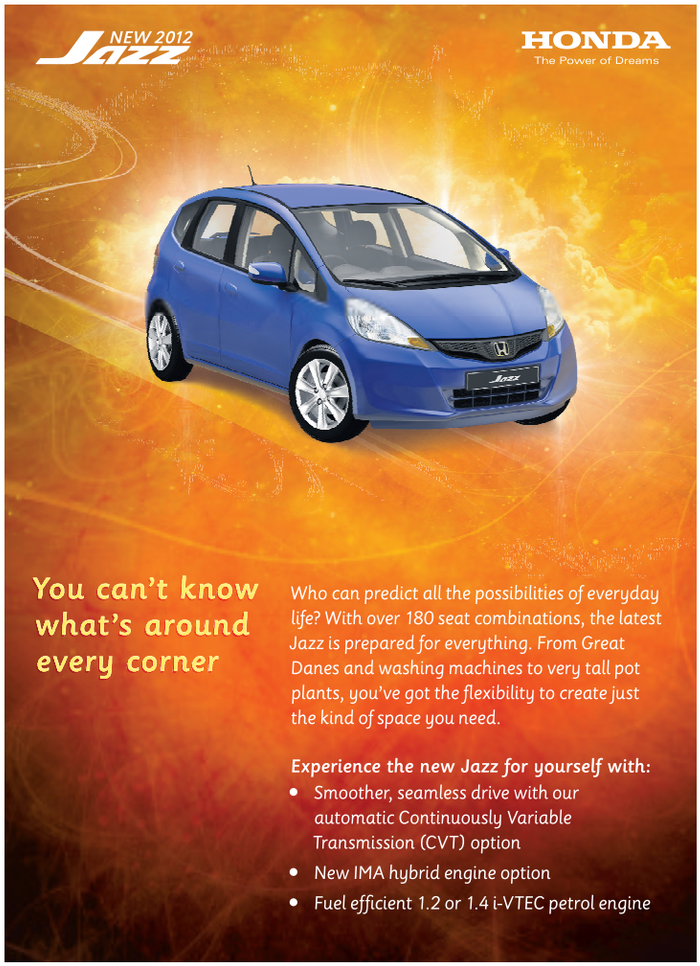

CROWN GARAGE 1-5 High Street, Soham, Cambridgeshire CB7 5HB. Call 01353 720779 or visit www.crowngarage-honda.co.uk

Model shown: Jazz 1.4 i-VTEC ES in optional Azure Blue Metallic: £13,935 OTR. Prices start from £11,295 OTR. Fuel Consumption: Fuel consumption figures in mpg (l/100km): Jazz range: Urban: 40.9 - 61.4 (6.9 - 4.6), Extra Urban 57.7 - 64.2 (4.9 - 4.4), Combined 50.4 - 62.8 (5.6 – 4.5). CO_2 emissions: 129 - 104 g/km.

We've got more pulling power

For the very best advertising campaigns, look no further than the Newmarket Weekly News

CALL US TODAY ON 01638 662 581

Newmarket WEEKLY NEWS

JobsNOW
www.jobsnow.co.uk
HUNDREDS OF NEW VACANCIES EVERY WEEK!
ADVERTISE YOUR VACANCY
Tel: 01223 434400. Email: recruitment@jobsnow.co.uk. Fax: 01223 434222

15 MOTORS

Caravans - Camping

Autosleeper Clubman GL

4 berth motorcaravan, VW 2.4ltr Diesel engine, 30,000 miles, Many extras including drive away Dorema awning, back box /cycle-rack, recent digital T/V aerial. Excellent condition, FSH, viewing essential

£18,500

01223 246421

CARIOCA 656 2.3 Diesel

6 berth, Flamma awning and privacy room 2006, White, 18,000 miles, ABS, Tracker system, CD, Airbag, P/S, MOT, Tax early 2011, tow bar, bicycle rack, FSH

£21,900 ono

01223 812220

ELDIS AVANTE 475 TOURING CARAVAN

4 berth, excellent condition, shower, full size oven, awning

£5,000 ono

SOLD

SEA DINGHY FIAT DUCATO 2.0 TD

2003, 20' x 8', 5 berth, 12 months MoT, Fiama awning, tow bar, roof box, 3 x bike rack, satellite dish, FSH, many extras

£18,000 ono

01353 661811

T&J Leisure

WANTED

All types of Caravans, Motorhomes. Anything considered.

Top prices paid in cash.

Tel: 077898 92554
01234 473066

JobsNOW
DON'T WAIT FOR YOUR PERFECT JOB
www.jobsnow.co.uk

Cars Wanted

WANTED
CARS + VANS
£600 TO £20,000
CASH TODAY
ALL CARS CONSIDERED
7 Days / 1 hour anywhere
01279 723366

A BETTER PRICE PAID
Min £70 - £500 for cars, vans, trucks
Min £200 - £2000 for lorries
£100 - £150 for loose scrap per tonne
01353 699742
07968 661115

ALL SCRAP VEHICLES WANTED
Cash paid, prompt collection, Rampton Car Breakers, your local licensed breakers yard, DVLA registered, est 40 years, ring anytime
01954 251030
07788 825202

CAMBRIDGE CAR BREAKERS
MoT Failures brought for cash
Free Collection
01223 861319

CARS wanted by local VW dealer, top prices paid. Just phone for a price: 01763 283905 www.mjwarner.co.uk

CARS WANTED
Cash within the hour, anywhere. Cambridge based. Up to £300 without MoT, to £5,000.
07789 217395

WANTED
CARS VANS AND PICK-UPS
With or without MoT, caravans bought, scrap cars and scrap metal cleared, prices negotiable.
Registered Waste Carriers
01223 207992
07984 905621

£££££££
£££££££
Cash Your Car & Van
With or without MoTs
Unwanted Vehicles
Accident Damaged
Vans and 4x4s also wanted
FREE Collection Service
Cash paid on collection
Collection within one hour
Cambs Office: 01223 839341
Royston Office: 01763 209237
Out of Hours: 07817 993482

CHARLTON RECYCLED AUTOPARTS
Fully Authorised End of Life Vehicle Treatment Facility - Licence number 75119B
We are the only authorised collector of abandoned vehicles for South Cambridgeshire, East Cambridgeshire & Fenland District Councils
We have a direct link to DVLA and can issue Certificates of Destruction electronically immediately.
WE PAY UP TO £350
for any scrap car and operate a free collection service.
Cambridge (01223) 832656

££ CAR CASHER ££
CASH WITHIN 1 HOUR
Best Prices Paid
WE WILL BUY ANY VEHICLE, new or old, with or without MoT
CALL OUR CENTRAL CAMBRIDGE OFFICE:
01223 840085
07917 176771
Open 7 days a week, 8am-8pm
Free collection, any distance
4x4, Vans, Motorcycles
££ ££

JobsNOW
www.jobsnow.co.uk
DON'T WAIT FOR YOUR PERFECT JOB
- PLACE YOUR CV ONLINE WITH US NOW!

SCRAP CARS WANTED AT W. SMITH END OF LIFE VEHICLE CENTRE
Est 1955
Linton, Cambridge
All makes and models wanted for breaking and recycling
Free collection and free COD issued
DVLA registered
WANTED: Post-2000 Commercial Vehicles.
PLUS 4x4 Pick-up trucks for spares & resale.
WE PAY UP TO £300
TURN YOUR VEHICLE INTO CASH TODAY
Visit our website for more info: www.wsmithmetals.co.uk
Tel: 01223 892154 Mob: 07597118021

Motorbikes

BMW K1200R

56 plate, 11,000 miles (engine replaced at 6,000 miles) 12 months MoT, FSH, full luggage, heated grips, ABS, carbon hugger, sports wheels, 1 owner, vgc

£6,000

07885 965888

BMW K1200RS

P reg'd, 1997, 38,000 miles, 12 months MoT, FSH, full luggage, heated grips, special paint, 1 owner, vgc

£3,000

07885 965888

BMW R1100S

'03 plate, 19,000 miles, 6 months MoT, FSH, full luggage, heated grips, ABS, hugger, sports wheels, special paint, 1 lady owner, vgc

£5,000

07885 965888

Scrap

CASH PAID FOR SCRAP
Local collections of vehicles, plant and machinery. Trade collection undertaken farm & factory clearance.
Lyngate Motors
Milton, Cambs
07808 357070
01223 565078

Tyres - Exhausts

AT Freds Tyres, part worn tyres guaranteed. Tel: 01353 741279.

Audi

Audi A4 Sport Cabriolet

2.0 TDi manual, 2007 (07), Tax/ MOT, One owner, 21,750 miles, Climate control. Rear park aid, Heated mirrors/ washers, FDSH

£14,995

07794 416612

BMW

BMW 316i Coupe 1.6

Petrol, 1995, Blue, 102,000 miles, Alloys, vgc, MoT and taxed May, FSH

£1,395 ono

07887 803486

BMW 316TI Sport Compact

2004, Silver, 85,000 miles, 1796cc, FSH, 6 months tax & MoT, A/C, climate, cruise, rear parking sensors, PAS, E/W, alloys, sport seats, 4 recently fitted tyres, excellent condition

£3,995 ono

01223 563502
07598 629901

HomesNOW
Selected properties from local estate agents

BMW

BMW 323i SE

Petrol, 1999, fern green metallic, 114,000k, beige leather interior, one lady owner, FSH, front fog lights, cruise, climate, multi function steering, split folded rear seat with ski bag, 12 months tax and MoT, very good condition

£1,850

01799 530051
07503 003047

BMW 330i M Sport Saloon

53 reg'd, met grey, 147,000 miles, FSH, taxed until July, MOT until Nov, 18" alloys, 6 CD Harman/Kardom system. Black leather, a/c, owned since July 2004, excellent condition

£4,495 ono

07714 452763
01223 835166

BMW 520d M Sport Touring

2006 (56) metallic grey, only 43,000 miles, FBMWSH, BMW approved used car, Bluetooth, MOT July, recently serviced, part leather, auto lights, auto wipers, cruise control, pdc, immaculate throughout

£14,600 ono

01353 749769
07501 469387

Contact your Local Team
Newmarket Weekly News
01638 662581

Cars For Sale

CARS FOR SALE

£350 - £995
Cambridge based.
Possible delivery for test drives,
with no obligation to buy.

07824 562194
.T

Corsas, Clios, Fiestas, Kas, Puntos, Jazzes, Saxos
Stock changing daily
From £995-£4,995
Brittens of Soham
CB7 5DB
Tel: 07899926705 / 07850579460

Chrysler

CHRYSLER VOYAGER 2.8

CRD LX, Diesel, 2004 (54 reg) 72k, 1 lady owner, FSH, auto, full grey leather, 7 seater, climate, CD/ radio, cruise, h/seats, parking sensors, tinted glass, roof bars, alloys, e/w, sliding side doors, tow bar, c/l, alarm/ immob, e/heated/m, MOT & tax Sept

£4,950

07713 084238

Citroen

2005 CITROEN C5 HATCHBACK 1.8i

16V LX, 5dr, 33,800m, BLACK, MOT, very good condition, recent tyres, ABS/EBD/ESP, Alarm, Immobiliser, Auto A/C, Velour, Elec front windows, radio/CD, remote C/L

£2,800 ono

01223 330242 or
0790 663 8484

Citroen C4 1.6 HDi Coupe VTR+

2005 '05 reg'd, 93,000 miles, MoT July, one owner, FSH, red metallic, recently fitted tyres, very good condition

£3,300 ono

01223 813870

Citroen Saxo Furio 1.4

Petrol, 2002, Silver, 82,000 miles, E/W, P/S, Service History, recent Cam Belt, tyres & CD Player. Good Condition.

£1,150 ono

07790 681317
01954 780970

Classic Cars

Mercedes 380 SL

1981, beautifully restored example of this classic sports car, hard top/ soft top, engine rebuilt

£6,000 ono

SOLD

Classic Cars

Morris Minor Convertible

1969, Trafalgar Blue, MOT, Tax, All new interior, very good condition, two previous owners

£5,250

01763 261439
07779 060003

Daihatsu

DAIHATSU Charade, 1.0 EL, 2003, 53 plate, Silver, only 23,000 miles, FSH, PAS, c/locking, e/windows, airbags, radio/CD, colour coded bumpers, immobiliser, long MoT, warranty, excellent condition, £1,995. Tel: 01799 584327/ 07779 557267. www.rowleyscars.co.uk

Commercials

VAN SALES SAVE £££'s
Supplier and buyer of quality light commercials
To view our current stock up to 70 vans
VISIT
www.ggvs.co.uk
Geoff Glover Van Sales
Chettisham Garage,
Lynn Road
Ely CB6 1SA
TEL: 01353 664234
Email: ggvs@btconnect.com

Commercials

NISSAN NAVARA OUTLAW DCi

2007, 26,000 miles, taxed until June 2011, MOT until August 2011, We have owned vehicle from new, CD Changer, alloy wheels and colour coded Snug Top,Tow bar fitted, excellent condition inside and out, drives like new

£12,500 no vat

01954 252819

Ford

Ford Fiesta 1.25

2005, Red, 75,000 miles, recent clutch, discs & pads, 12 months MoT, 2 owners from new, vgc

£3,599

01799 541163

Ford Fiesta Finesse

3 door, 1999, 70,000 miles, P/S, S/Roof, P/S, FSH, Tax/MOT

£1,100

01480 218018

Brian McKay BT
commercial vehicles
BRITISH TELECOM VAN CENTRE

06 (55) TRANSIT 350 D/S, 26,000 miles	£7,995
07 (07) TRANSIT 280 SWB, 42,000 miles	£7,495
07 (07) TRANSIT 230 CONNECT L, 25,000 miles	£6,695
07 (07) TRANSIT 230 CONNECT LX, 41,000 miles	£5,995
07 (07) TRANSIT 230 CONNECT L, 45,000 miles	£5,995
08 (08) TRANSIT CONNECT 200L, 37,000 miles	£5,995
08 (08) TRANSIT CONNECT 200, 51,000 miles	£5,795
08 (08) TRANSIT CONNECT 220, 61,000 miles	£5,795
07 (57) TRANSIT CONNECT 200L, 41,000 miles	£5,495
06 (56) TRANSIT CONNECT 220L, 35,000 miles	£4,995
06 (56) TRANSIT CONNECT 220L, 37,000 miles	£4,995
06 (06) VIVARO 2.7T SWB, 6,000 miles	£6,495
06 (55) VIVARO 2.9T SWB, 34,000 miles	£5,995
08 (08) COMBO 1.3 CDTi, 12,000 miles	£5,495
06 (06) CORSA 1.3 CDTi, 15,000 miles	£4,595
06 (56) CORSA, 1.3 CDTi, 31,000 miles	£4,295
06 (56) CORSA 1.3 CDTi, 44,000 miles	£3,995

Sales, Service and MoT's on all cars and light commercials
Tel 01223 813200
www.mckaycommercial.co.uk
Newmarket Rd, Bottisham, Cambs
All vehicles subject to VAT at 20%

Ford

Ford Fiesta TDCi Ghia

2006, Red, 43,000 miles, Full Ghia Refinements, 12 Months tax and MOT. 60-65 m.p.g, FSH. 2 Lady Owners.

£5,495

07775 625747
07711 407920

Ford Focus

Estate, Diesel, 2003, Red, 70,600 miles, 1800 TDi CL.1 year MOT, 4 months Tax. Alloy wheels. Very clean and tidy car

£3,500 ovno

01223 838760
01638 577529

Ford Focus 1.6 Zetec

2001, Y reg'd, 3 door, Black, genuine 79,500 miles with FSH, A\C, Alloys, E/W, very clean car, any inspection invited, MoT to October, taxed to March

£1,750 ono

01480 891212
01480 860020

Ford Focus Estate 1.8 Ghia

2003, Red, 101,000 miles, manual, FSH, MoT July, e/w, a/c, alloys, leather, rear parking sensors, recent cam belt and discs, one previous owner

£2,950

01223 208892
07972 483970

Ford Ka 1.3

2006 reg'd, Silver, 15,000 miles, 5 months tax, 6 months MoT, CD/ radio, excellent condition, genuine reason for sale

£2,800 ono

01480 468619
07721 757156

FORD KA 1.3 cc

2004, 1 lady owner, FSH, p/steering, e/windows, just fully serviced, 12 months MoT, cheap insurance, part ex, ex/condition, warranty

£1,795

01763 248640.O
07515 102134
Business
Other small cars available

Ford Mondeo 1.6

1995, 106,000 miles, MOT, Tax, good service record, drives all good, CD/ radio

£495 ono

SOLD

Honda

Honda Civic LS

1.5,1996, petrol, blue, tax and MoT, vgc, excellent reliablity

£595

SOLD

Honda Civic SE Executive Auto

Petrol, Blue, 87,000 miles, 51 plate, 5 door, 6 months MoT, 1 years tax, A\C, CD, Climate, Leather

£2,200

01223 292105

Hyundai

HYUNDAI AMICA 998 cc

silver, 1 owner, 2001, just fully serviced, full MoT, taxed, 50 mpg, excellent condition, p/ex, warranty

£1,695

01763 248640.O
07515 102134
Business.
5 other Amica's available

HYUNDAI COUPE

2.7 V6 3dr Coupe, 1 Previous owner, 8 mths MOT, 4 mths Tax, FSH, Private reg included, E/W, e/s/r, Climate, PAS, Leather interior, Immobiliser, Well looked after and in very good condition, engine perfect

£2,195 ono

07535 654778
no canvassers or agencies

JobsNow
DON'T WAIT FOR YOUR PERFECT JOB
www.jobsnow.co.uk

Hyundai

HYUNDAI Getz, 1.1 CDX, 5 door, 2006 06 plate, Platinum Silver, only 24,000 miles, FHSH, PAS, c/locking, e/windows, airbags, radio/CD, aircon, alloys, colour coded bumpers and mirrors, immobiliser, long MoT, warranty, excellent condition. £3,650. Tel: 01799 584327/ 07779 557267. www.rowleyscars.co.uk

Hyundai Elantra 2.0 Turbo Diesel

52 reg. M.O.T. till October, Road Tax till end of March. Recent Cambelt, has full service history. Nice reliable car

£1,250 ono

SOLD

Jaguar

Jaguar X-Type 3.0 Sport

Petrol, 2001, 51 reg'd, 82,000 miles, Immobiliser, Manual 4WD, 4 recent tyres, Half leather interior, perfect engine & gear box, vgc, 3 months tax & 11 months MOT

£2,700

07873 497367
01223 844955

Kia

KIA SPORTAGE 4x4 1900 cc

silver, 2003, recent major service, new cambelt and water pump, recent tyres, every extra, air con, towbar, full MoT, tax, p/ex, warranty

£2,995

01763 248640.O
07515 102134
Business.
Also 1 auto avail

Land Rover

Land Rover Discovery 3

2.7 TDV6, 5 door, manual, black, 66,000 miles, one previous owner, full Land Rover service history, tow bar, boot liner, air con, 3 mths tax, 8 mths MoT, 4 new tyres, vgc

£14,650 ono

07999 507285

Mazda

Mazda RX-8

4 seater sport coupe, 2005, 23,500 miles, Alloys, Immobiliser, PAS, immaculate condition, FSH, sports seats, Bose sound, CD multi changer, traction control, taxed July 2011, MoT August 2011

£6,200

07719 826530
Newmarket

MAZDA RX-8 231PS Sports Coupe

2007, 50K, 4 door, Manual, Leather interior, H/Seats, Bose Sound, 1 previous owner, excellent condition, email: alistaire_ryan@hotmail.co.uk

£6,900

07872 129541
01223 242141

JobsNow
DON'T WAIT FOR YOUR PERFECT JOB
www.jobsnow.co.uk

Mercedes

Mercedes C180 Avantgarde Kompressor

2005 (05) 84,000 miles, Alloys, FSH, excellent condition

£7,795 ono

01638 730982

Mercedes C220 CDi SE Sport Coupe

Diesel, approx 45 mpg, 2004, met black, 80,000 miles, panorama roof, auto, full heated black leather, parking sensors, Xenons, lady owner, superb condition, FSH, 12 months MoT, executive luxury

£6,995 ono

01799 542094
07778 465091

Mercedes-Benz E-300 Turbo

Diesel, Saloon. Avenguarde model, auto.1998, Silver, 89,000 miles, Alloys, Climate, Cruise Control, E/W, 6 CD Changer, FSH, MOT until October 2011. Good Condition, very economical.

£1,750

07773 347219

Nissan

Nissan Figaro Automatic

Convertible, Petrol, 1991, 3 door, Green, 67,000 miles, MoT June 2011, tax May 2011, FSH, excellent condition

£4,995

07515 933692
01480 431866

Peugeot

PEUGEOT 206 1400 AUTOMATIC

silver, 2001, 68k, all extras, just fully serviced, cambelt, battery, 12 months MoT, outstanding, p/ex, warranty

£1,795

01763 248640.O
07515 102134
Business.
Other autos available

Peugeot 207cc GT 1.6

hardtop convertible, 07 reg'd, 21,000 miles, manual, 3 door, black, FSH, excellent condition, dual a/c, CD, 17" alloys plus more, full MoT and tax

£8,800 ono

07881 786160

Peugeot 307 1.6 SE

5 door automatic, petrol, June 2003, Diablo red metallic, 62,000 miles, A\C, Cruise Control, E/S/Roof, snow/ sport mode, tax and MoT until May 2011, grey velour upholstery, e/w front & rear, electric folding wing mirrors, front arm rests, one owner from new, FSH, vgc

£2,995 ono

07826 533797

Peugeot 407SE

2.2. Petrol, 2006, Moonstone, 49,500 miles, MOT 11 months, Tax 6 months, manual, good clean family car.

£3,975 ono

01223 213744

Peugeot

Peugeot 307 SW 1.6 S

Estate, 57 Reg, 6/7 seater, 5 door, Petrol, Red, 33,000 miles, A\C, Alloys, FSH, one owner

£4,995

01954 781853
07926 041671

Peugeot 407 S HDI

Diesel, 2005, Black, 125,000 miles, 4 Door Saloon. MOT until October 2011, Tax. Very Clean Family Car

£3,650 ono

07549 137852

Peugeot 807 Executive HDI

Diesel, 2004, Silver, 75,000 miles, 8 seater, e/side doors, rear parking sencors, MoT Jan 2012, Tax end of March

£3,995

01223 693390 evenings

Porsche

Porsche 911

Carrera Sport Targa, 3.2L, Petrol, 1988, Minerva Blue, 99,000 miles, Alarm, Alloys, CD, E/W, E/Seats, cream Leather interior, MOT, S/Roof, Tax, HPI clear, just serviced, service book and old MOTs, garaged, excellent condition

£10,500

07789 516483
01223 233738

Renault

Renault Clio 1.2 Authentique

3 door, 2002, Silver, 80,300 miles, radio/CD player, Remote central locking, lady owner, MOT until Jan 2012, 2 recent tyres, good condition

£1,650 ono

07894 120202
01223 560308
(after 6)

Renault Megane Scenic Expression

Petrol, 2001, Silver, MoT until June 2011, 5 months Tax, low milage, very reliable, excellent condition.

£1,300 ono

07908 416887

Renault

Renault Clio 1.6 RT Auto

Petrol, 1999, Blue, 30,100 miles. 5 door, Automatic, Remote Locking, Electric Sunroof, 1 Owner, FSH. Very good condition.

£1,995

01799 540171/
07712 557786

Renault Clio 172 Cup 2.0L 16v

2003, 80,000 miles, Alloys, CD, Airbag, E/W, P/S, MOT, 3 door manual hatchback, recent cam belt, excellent condition

£2,750 ovno

07954 150494

RENAULT CLIO SPORT 172 CUP

3 door hatchback, 2003, electric blue, petrol, 5 speed, manual, 83,000 miles, 12 months MOT, 6 months Tax, FSH, great condition, recent tyres, alloys, tinted back windows, CD player. Reason for sale bigger vehicle needed. Cash only, collection only

£3,295

07546 049482

Renault Megane Cabriolet 2.0 16V

Privilege +, Petrol, 52 reg'd, 86,000 miles, A\C, manual, electric hood, leather interior, full electrics, alloys, trip computer, MoT to May, Tax to June, prof s/s Powerflow exhaust, good tyres, vgc

£2,000

07912 846807

Renault Megane Grand Scenic 1.6

55 plate, only approx 27,000 miles, silver, good condition, 3 months MOT and 3 month tax, new company car forces sale, location Sutton, Ely. BARGAIN

£3,700 ono

07919 596901

Jobsnow
DON'T WAIT FOR YOUR PERFECT JOB
www.jobsnow.co.uk

Renault Scenic Dynamique 1.6 VVT

Petrol, 2006, Blue, 54,000 miles, FSH, 12 months MoT, 6 months tax, rear parking scensors, many other features, vgc.

£3,995 ono

01763 245949

Rover-MG

MGF 1.8cc

Petrol, 2001, Blue, Cream leather seats, 2 owner car, much history sold with full MoT, soft top

£1,755 ovno

07800 962405
Doddington
Cambs

Rover 214i

5 door, petrol, 1999, 71,000 miles, full year MoT, 6 months tax, just serviced, recent head gasket, great condition for year, cheap to run and insure, ideal first car

£1,350 ono

07960 253975

Rover 75 Estate 2.0L

2002, 85,000 miles, A\C, Alloys, E/W, MoT July, excellent condition, FSH, recent tyres & water pump, parking sensors, load cover, 6 CD player, remote stereo controls, drives superbly, luxury load lugger

£2,495 ono

01954 719328
07900 103235

Seat

SEAT Leon 1.6S petrol, silver, 52 reg, FSH, a/c, CD changer. MOT to July. Great condition, £2,650. Tel: 07734 350444.

SEAT IBIZA COOL S

1.4, 2000 X, 5 door, PAS, twin airbags, a/c, e/windows, radio/cassette, 44,000 miles, red, MoT Nov 2011. www.smallcarsonly.co.uk

£1,995

01440 730104 .T

Subaru

Subaru Forester 2L X AWP

Petrol, 2005, Silver, 100,000 miles, 1 previous owner, 2 sets of keys, Full Subaru Service History, Climate control, Cruise control, H/S.

£4,950 ono

07736 770777

Toyota

Toyota Aygo Black ,

Petrol 2009,special edition,5 door hatchback, 20,000 miles,12 months manufacturers warranty, low tax £20pa, up to 60mpg, excellent condition

£5995

07805 851918
01638 665886

TOYOTA CELICA VVTi

Petrol, 2000, V reg'd, 1800cc, 6 speed gearbox, alarm and immobiliser, alloy wheels, ABS, A/C, E/W, C/locking, FSH, Airbags, Radio / tape/ CD, non smoking owners, excellent condition, taxed end April, MoT November

£1,950 ono

07919 802534
nr Ely

Toyota Land Cruiser LC3

5door, Diesel, 2005, Silver, 51,000 miles, A\C, Alloys, Tow bar, Manual, FSH, MoT Feb 2012, VGC

£14,950

07942 799467

Toyota Yaris CDX

Petrol, 2000, Blue, 49k, 1.0 L, 5dr, FSH, manual, a/c, s/roof, alloys, e/w, FSH, 2 owners, taxed 04/11, MoT 09/11, vgc, low insurance

£2,500 ono

SOLD

Toyota

Toyota MR2 T.BAR

Petrol, R reg'd, Blue, 46,000 miles, MOT, Tax, leather interior

£3,900

01799 501172

Vauxhall

Ford Fiesta 1.2LX

1997 (R)104k Miles, 5 door, White 13 months MOT, Taxed,Stereo, Ex Cond £875

07984 127768
01223 300990.T.

VAUXHALL Corsa, 1.2 Comfort, 2002, 02 plate, met petrol Blue, only 25,000 miles, FVSH, PAS, c/locking, e/windows, airbags, radio/cassette, aircon, colour coded bumpers and mirrors, immobiliser, long MoT, warranty, excellent condition £3,250. Tel: 01799 584327/ 07779 557267. www.rowleyscars.co.uk

VAUXHALL Corsa, 1.2 SXi, 2006 (55 Plate), silver, only 26,000 miles, FVSH, c/locking, e/windows, airbags, radio/CD player, alloys, colour coded bumpers & mirrors, immobiliser, new MoT, warranty, excellent condition, £4,250. Tel: 01799 584327/ 07779 5 5 7 2 6 7 . www.rowleyscars.co.uk

Vauxhall Agila 998cc

Petrol, Blue, 29,000 miles, late 54 reg'd, MoT September 2011, tax March 2011, very good condition, 2 owners

£2,300 ono

01223 501711

VAUXHALL CORSA

1.2 Petrol. 1997, Green, 84,000 miles, MoT and Tax Oct 2010, 3 door, good condition, sun roof

£900

07887 722954

VAUXHALL CORSA CLUB

1 Litre, 2003, 52, 3 door, PAS, radio/CD, twin airbags, e/windows, 69,000 miles, 12 months MoT www.smallcarsonly.co.uk

£2,395

01440 730104 .T

Vauxhall Omega 2.5 CDX Auto

4 door saloon, Petrol, 1999, Silver, 98,000 miles, ABS, A\C, Alarm, E/W, H/front Seats, Immobiliser, E/S/Roof, tax till Aug, MoT 2012, radio/ CD/ tape player, FSH, good condition

£895

SOLD

Volkswagen

Volkswagen Golf 1.4 Petrol, 1997, Red, 5 door, power steering, CD player, 12 months MoT, tax end of August, V.W. service history, £750. Tel: 07766 034104.

Volkswagen Golf GTi

16V, 2L, Clifford Concept Alarm, 7 months MOT, Tax,

£900

07793 767745

Volkswagen Passat Estate

Petrol, 2003, Silver, 65,000 miles, ABS, A\C, Alarm, Alloys, Airbag, Immobiliser, 2.0 Sport. Leather Steering Wheel, Multi-CD. ESP, FSH, Taxed June 11. MOT August 11.

£3,995 ono

01223 245008
07834 286842

Contact your Local Team
Newmarket Weekly News
01638 662581

VW Passat Saloon Diesel 1.9 TDI

November 2006 (56) 62,500 miles, metallic blue, Alloys, Climate, FSH, 1 user, radio/ CD, taxed until May 2011, MoT Nov, immaculate

£6,250

07905 649769

VW Touran Bluemotion S TDI 1.9 105PS

in Silver Leaf metallic. Not yet a year old and less than 16k miles. Mint condition

£12,850 ono

01223 890220
(private sale)

VW Golf, 1.4S, 5 door, 2004, 04 plate, met Blue, 52,000 miles, FSH, PAS, c/locking, e/windows, airbags, aircon, radio/CD, immobiliser, colour coded bumpers and mirrors, long MoT, warranty, excellent condition, £5,150. Tel 01799 584327/ 07779 557267. www.rowleyscars.co.uk

VW Polo 1.4

05 reg, 3 dr, black, full VW service history, A/C, PAS, Remote central locking, ABS, Cobra alarm

£4,500 ono

07816 345955

Volvo

Volvo XC90 Diesel, Black, A\C, Auto, Leather, MOT, Tax, 05 reg'd, high mileage, FSH, park assist, recent service,1 owner, £7,950 01799 524986

find 1000's of cars locally
motors.co.uk

CLICK ON TO CAMBRIDGE
Classified
at your fingertips
www.cambridge-news.co.uk

Motorbikes

G·a·S
MOTORCYCLE SERVICES
MOTORCYCLE MOT'S
TUNING & DIAGNOSTICS
CLOTHING & HELMETS
ACCESSORIES & OILS
TYRES & PARTS
NEW MOT BAY NOW OPEN
New 50cc & 125cc Motorcycles and Scooters in stock.
FREE MOT WITH SELECTED SERVICES
GAS MOTO
2Boundary Court, Boundary Road, Haverhill, Suffolk, CB97YH
Tel – 01440 768877

www.jobsnow.co.uk

Selling your vehicle has never been easier!

All of our packages include unrivalled local coverage:

- 6 nights in the Cambridge News
- 7 Weekly News titles across the region
- Online on our website
- All car adverts also added to motors.co.uk

Choose from one of our three easy options...

1. BOX ADVERT £60 (with or without photo) - runs until the car is sold
2. BOX ADVERT £40 (with or without photo) - runs for one week only
3. 24 WORD LINEAGE ADVERT £25 - runs for one week only

*Packages are for private advertisers only.
No refunds are available once a booking has commenced it's run.

01223 000 000
07887 000 000
01223 000 000

Call the team now on:
01223 434343 or email: motors@cambridge-news.co.uk
Alternatively visit us at Winship Road, Milton, Cambridge, CB24 6PP, 9.00am – 5.30pm Monday to Thursday and 9.00am to 5.00pm on Friday.

WEEKLY NEWS Classifieds

Call our team on 01223 434 343
email: advertising@cambridge-news.co.uk

Classifieds Index

1 PERSONAL
2 ENTERTAINMENTS
3 HOMES
4 GARDENS
5 FAMILY
6 HEALTH & BEAUTY
7 PETS & LIVESTOCK
8 LOCAL SERVICES
9 AGRICULTURE & FARMING
10 BUSINESS SERVICES
11 SITUATIONS VACANT
12 PROPERTY
13 PUBLIC NOTICES
14 PERSONAL SERVICES
15 MOTORS

5 EASY WAYS TO ADVERTISE

PHONE	01223 434343
EMAIL	advertising@cambridge-news.co.uk
POST	send a cheque or postal order payable to Cambridge Newspapers Ltd
FAX	01223 434222
VISIT US call into the reception at our offices	Winship Road, Milton, Cambridge CB24 6PP 27 Market Place, Ely CB7 4NZ Melbourn Street, Royston SG8 7BP Priory House, Priory Lane, St. Neots. PE19 2BH 4 Queen Street, Haverhill CB9 9EF 15 High Street, Newmarket CB8 8LX 46 High Street, Saffron Walden CB10 1EE

Payment by: Credit/Debit Card, Cheque or Cash

Notice to Advertisers - Weekly News Series It is a condition of acceptance of advertisement orders that the proprietors of the Weekly News Series do not guarantee the insertion of a particular advertisement on a specified date, or at all although every effort will be made to meet the wishes of advertisers; further they do not accept liability for any loss or damage caused by any error or inaccuracy in the printing or non appearance of any advertisement, and reserve the right to edit or delete any objectionable wording or reject any advertisement. Although every advertisement is carefully checked, occasionally mistakes do occur. We therefore ask advertisers to assist us by checking their advertisements carefully and advise us immediately should an error occur. We regret that we cannot accept responsibility for more than ONE INCORRECT insertion and that no republication will be granted in the case of typographical or minor changes which do not affect the value of the advertisement. To ensure consistently high service levels, calls are randomly monitored by a sales manager.
For further information please contact the Advertising Department, Cambridge Newspapers Ltd, Winship Road, Milton, Cambridge CB24 6PP.

1 PERSONAL

Courses & Tuition

CAMBRIDGE Education & Training. Home tuition. Tel: 01954 780400. Web:cetcambridge.co.uk

SPANISH lessons by qualified native teacher, grammar/ conversation, all levels. Tel: 07919 082720.

Introduction Agencies

REAL introduction service. £50 6 months, 3 months free. Website info@realintroductionservices.co.uk. Call 01354 651870.

JobsNow
DON'T WAIT FOR YOUR PERFECT JOB
www.jobsnow.co.uk

Legal Services

INHERITANCE Legal Services. Will writers and Estate Planners. www.inheritancewills.co.uk. Tel: 01353 723106.

Personal

ELY and Cambridgeshire Branch Royal Artillery Association. Membership Tel: Ralph 01353 778128.

Personal

DIVORCE
QUICK AND EASY, LOW COST DIVORCE.
For free brochure or help and advice on all issues call
SEPARATION & DIVORCE MEDIATION SERVICE
(01223) 426962

Personal Loans

CASH Loans Secured on Your Car. Mobile Money. Tel: 01223 258250. www.mobilemoney.co.uk

2 ENTERTAINMENTS

Car Boot & Jumble Sales

CAR BOOT SALE
Sunday
13th March
7.30am start
Only £5 per pitch
Contact Byron Giles on 01223 729744
Held at EMG Cambridge
379 - 381 Milton Road, Cambridge, CB4 1SR
www.emgmotorgroup.com

CAR-BOOT sale at Histon Football Club, every Sunday, 9am-2pm, pitches from £6, all hard standing. Tel: 07955 242340.

Car Boot & Jumble Sales

OAKINGTON (Cambs)Saturday boot re-opens this Saturday, March 12th. Junc 30 off A14, no need to book just turn up. Gates open 7am. Fruit and veg stall required, must phone first. All enquiries: 01733 222182.

TRUMPINGTON Park and Ride Car Boot, open every Sunday, 7am-1pm, all hard standing, free parking, free admission to the public. Tel: 07903 919029

Entertainers

AMAZING and Magical entertainment for both children and adults. The Great Wizzo. Member of The Magic Circle. Tel: 01763 838286.

Hobbies

MODEL railways, die-cast toys, cash paid. Tel: David 01353 778511.

Holidays

GREAT Yarmouth chalet, sleeps 6, near sea/ amusements. From £75pw. Tel: 0121 5884315.

HOLIDAY short break at reasonable rates in Hopton Holiday Village. Great Yarmouth/ Lowestoft. Tel: 01763 249886

NORTH Norfolk cottage. Southrepps, sleeps 4, garden, 12 mins sea. Tel: 01371 830409.

SHERINGHAM chalet/ bungalow, near beach/ shops, parking, no children/ pets or smokers. Tel: 01263 822267.

Music Musical Instruments

GUITAR tuition, all styles including bass and classical, beginners welcome. Call John Cherry: 01223 415706.

PIANOS restored and guaranteed. Purchase from £500, rental £15 monthly, plus delivery. Also removals. Cambridge Pianola Company. All enquries welcome: Tel: 01223 861507. Email: ftpoole@talk21.com

Shooting Fishing

TROUT FISHING
Membership available in small friendly private syndicate. South Saffron Walden. Deep 4 acre lake
£400 pa year round fishing
01371 830306
www.causeway flyfishers.co.uk

3 HOMES

Aerial Services

BETSON AERIALS
01223 929328
01638 620010
01353 760018
For all your aerial needs
• Freeview digital upgrades
Multi point systems
Freesat installations
TVs wall mounted
10% Discount for OAPs
Free estimates, kind friendly service, all work guaranteed

Aerial Services

TVS DIRECT
Aerial & Satellite TV Systems
Freeview freesat sky
- Government Approved Installer
- Digital aerials, Freesat & Re-tunes
- Flat screen TV wall mount specialists
- Multi point TV distribution
- Telephone and Data points
- CCTV Security Systems
- Cambridgeshire Registered Trader

cai C1328 digital
FREE ADVISE & ESTIMATES
01353 669471
sales@tvsdirect.co.uk www.tvsdirect.co.uk

Satellite Aerial Service JOHN JONES
• BBC HD freesat available today, phone for details
Your local Digital Freeview and Sky Specialist
EX-RAF Aerial Rigger
• Free survey and signal test
• No call out charges
• Expert advice given freely. 20 years experience.
For your reassurance I am a member of the Confederation of Aerial Industries. Check me out on www.cai.org.uk, also the Registered Traders Scheme run by Trading Standards. www.cambridgeshire.gov.uk
Making the digital switch over easy for you
Get it right, get the picture.
CALL
01480 389947
07958 790831
www.satelliteaerialservices.co.uk

JobsNow
www.jobsnow.co.uk
HUNDREDS OF NEW VACANCIES EVERY WEEK!
ADVERTISE YOUR VACANCY
Tel: 01223 434400
Email: recruitment@jobsnow.co.uk
Fax: 01223 434222

DBS AERIALS
Aerial and Satellite
Sales-Service-Installations
Freeview/Sky/AFN
01638 508337
07951 694604

JobsNow
DON'T WAIT FOR YOUR PERFECT JOB
www.jobsnow.co.uk

Antiques

ALL Antique to 1960's furniture wanted, wrist/pocket watches, clocks, medals, coins, jewellery silver and plate etc. Mr Matthews. Tel: 01603 506348.

Articles Wanted

ALL Coins Medals, Banknotes, Gold and Silver Jewellery, Watches and Scrap Gold and Silver bought. Cash Paid. Gannochy Coins, 5 Jesus Lane, Cambridge. (inside Primo Cycles) Tel: 01223 361662.

BOWES & Co pay cash, £5 - £50,000, gold, jewellery, coins, watches, militaria, musical instruments, laptops, mobiles, games consoles etc, registered pawnbrokers, 55 Burleigh Street, Cambridge. Genuine free expert advice. Tel: 01223 360287.

CASH for cycles, musical instruments, hi-fi, i-pods, computers, games consoles, mobiles, tools, sporting equipment, kitchen appliances. www.cambridgeresale.co.uk. 190-192 Mill Road, CB1 3LP. Tel: 01223 210703.

CASH paid for records (LP's, singles, 78's) Tel: 01223 564194 after 6pm

Carpets & Flooring

CUT-PRICE CARPETS
The Great Shop with Big Savings
www.cutpricecarpets.com
Fitting arranged anytime, anywhere, home selection, day/evening.
We can beat any quote!
Unit 1, Cottage Industrial Estate, Fen Road, Chesterton
- by appointment - 01223 423721
175 Mill Road, Cambridge CB1 3AN
Tel: 01223 210337

Clearance

ABSOLUTE house, shed, garden clearance, man & van. Est 1948. Geoff Steel 01223 845553.

Cambridge News
You can now book family announcements at our Newspoint at the Grafton Information Kiosk in Cambridge

JobsNow
DON'T WAIT FOR YOUR PERFECT JOB
www.jobsnow.co.uk

4 GARDENS

Garden Maintenance

DM garden maintenance, for fencing, rotavating/turfing, patios/paths, hedge/tree felling, raised flower/vegetable patches, fish pond/light demolition, all other works considered. Tel: 07765 547724/01354 659048. Email: dmdomesticjobsolutions@gmail.com.

GARDEN and Home Maintenance. Kevin - Tel: 07532 439054/ 01223 276660

SPRING Gardening including clearing & rubbish removal. Tel: Jenny 07990 781969 or 01223 420409.

Disability

STAIRLIFTS
STAIRLIFTS FULLY FITTED £1395.00
SECONDHAND FROM £795.00
MOBILITY SCOOTERS FROM £395
ADJUSTABLE BEDS, WALKING AIDS
RISE & RECLINE CHAIRS FROM £595
WHEELCHAIRS
BATHLIFTS, SMALL AIDS
BEEMOBILE 01223 246425

Fencing & Gates

CHASE TIMBER PRODUCTS
the fencing specialists
t: 01842 810507

- All Domestic Fencing
- Concrete Products
- Gates- Metal and wood
- Pressure Treated Timber
- Stakes and Posts
- Wire
- Posts and Rail
- Panels and Trellis

Twickenham Ave, London Rd Ind Est, Brandon, Suffolk IP27 0PD
www.chasetimberproducts.co.uk

Garden Services

J.W.TREE SURGERY Trees felled, topped and pruned. Roots destroyed. Fencing & slabbing. Drives gravelled. All rubbish removed. Free estimates. Tel: 01954 260517 or 07979 996641.

Landscape Design

CITY Landscapes. For all your Garden work. Drives, paths, trees, fencing, turfing, brickwork, patios, paving. Free Estimates. Tel: 01223 420691

FREE estimates, fencing, rotavating, turfing, seeding. Large and small areas. Paving, tree work, hedging, driveway. Don't dilly phone Lilly. TGOMC. Tel: 01223 832097.

HERMITAGE FENCING & GARDEN SERVICES
★ ALL TYPES OF FENCING, GATES & REPAIRS ★
Landscaping, patios, sheds & bases, turfing, rotovating, walling, tree work, garden clearance
10% Spring Discount
NO JOB TOO SMALL
01638 662873 evenings
07788 575251 anytime

L&S LANDSCAPES
- Fencing/Trellis
- Patios
- Timber Decking
- Turfing/Seeding
- Driveways
  Block Paving
  Gravel
  Tarmac
- Tree & Hedge Surgery
  Stumps Removed
- Rough Gardens put in order

FREE ESTIMATES
No payment until work completed
01223 420868
07899 756373
www.lslandscapes.co.uk
ben.ls@btinternet.com

Sheds

SHEDS 10ft x 8ft, £402, 8ft x 6ft, £251. Many sizes available, free brochure. Betts: 01842 810941. www.bettssheds.co.uk.

Top Soil

ABOUT the best topsoil, wood mulch, compost, loose/ bags. Tel: 01353 778069 or 07721 551069.

Tree Surgery

ANGLIA Tree Care, tree surgery, stump grinding, hedge maintenance, wood chipping, licensed waste carrier, Guild of Master Craftsmen, fully qualified/ insured, British standards BS3998 free estimate. Tel: 01223 424454.www.angliatreecare.co.uk.

7 PETS & LIVESTOCK

Dogs

CHIHAUHUA puppy, tan/ white 6 months old, very playful, good temperment. Ideal house pet, must go to a loving home. Reluctant sale. £295 ono. Tel: 01954 780171/ 07554 863046.

CHIHUAHUA long coat male, 5 months old, wolf sable, excellent temperment, well socialised, £495. Tel: 01353 665041.

ENGLISH Springer puppies, 4 months old, 2 remaining, mum and dad can be seen. Tel: 01223 263919.

JACK Russell puppies, short legs and coats, £110 each. Tel: 07779 401928.

PUPPY 10 week old male needs a home. 95% English bulldog and 5% Victorian bulldog. If interested please contact me. £750. Tel: 01638 531595.

YORKSHIRE Terrier puppies, KC registered with pedigree, home reared with children, both parents can be seen, wormed, frontlined, ready now. Tel: 01480 300462.

Equestrian

HORSE manure clearance service, loaded by hand & taken away. Tel: 07765 547724

JobsNOW
www.jobsnow.co.uk
DON'T WAIT FOR YOUR PERFECT JOB
- PLACE YOUR CV ONLINE WITH US NOW!

Pets for Sale

PEDIGREE British blue kittens. Plus exotic shorthair 6 months. Tel: 07943 958824.

8 LOCAL SERVICES

Architects & Surveyors

EXTENSIONS, conversions, drawings for planning and building regs, free advice. Tel: 01353 727000.

Bathroom Supply / Fitting

BATHROOMS and tiles, supplied and fitted by tradesman, free estimates. Tel: 01223 322232.

Carpentry / Joinery

CARPENTER doors, kitchens, wardrobes, flooring, windows, fences etc. Call Jonathan Westwood: 07855 510042 or 01954 261191.

JobsNOW
DON'T WAIT FOR YOUR PERFECT JOB
www.jobsnow.co.uk

Building Services

CRAIG'S HOME & GARDEN IMPROVEMENTS
- Brickwork
- Plastering
- Tiling
- Fencing
- Patios etc.

Fully qualified.
01353 727064
07713 641443

HaveMore Construction
- Refurbishments/ New Builds/ Extensions/Alterations
- Full Kitchen & bathroom Installations
- Plumbing & Heating/Plastering/ Painting and Decorating/ Electrical Services
- All Property Maintenance

Tel: 01440 761258
Mobile: 07976 890546
Email: www.havemore@hotmail.com

J PENN
BUILDING SERVICES
- Kitchens/Bathrooms
- Plumbing • Carpentry
- Painting & Decorating

All property maintenance undertaken.
No job too small.
Tel: 01638 661666
Mob: 07952 431512

Computer Services

ABACUS PC RESCUE
Chris Judd B.Sc.
Established 15yrs.
PC, Laptop, Macs on site help. Ethical, well regarded trader at good rates. No dishonest no fix no fee. Local, Mature & Friendly
07803 178 247
Immediate
7 day call out to 10 pm

A COMPUTER PROBLEM?
PC + Laptop Repairs, Upgrades, Installations, Broadband, Wireless Networking, Data Recovery, Fixed onsite Microsoft Certified Engineers
Immediate callout
NO FIX - NO FEE
☎ 07984 795 327

Electricians

ACTIVE Electrical Services. Qualified electricians, all electrical work undertaken, 24 hour call out. Free Estimates. Tel: 07905 759957/ 01353 723004.

ELECTRICIAN NICEIC Part P reg'd, sockets to complete rewires, testing/ inspections. Also full kitchen/ bath refits, plumbing. Tel: 01638 744281/ 07941 107321.

ELECTRICIAN no job too big or small. NICEIC, Part P registered. Tel: Ian 01223 237324/ 07710 746295.

All Electrical Work
P D RAMPLEY
Electrical contractor domestic, agricultural, industrial.
Also domestic appliances
N.I.C.E.I.C approved contractor
24 hour service
Telephone NEWMARKET 720668
Mobile Tel: 07860 820386

QUALIFIED electrician, retired, able to do small jobs, extra socket, lights, etc. Tel: 01353 777851/ 07541 044714.

Fires & Fireplaces

WARD SOLUTIONS Ltd
Chimney Specialists
for the professional installation of fireplaces, Stoves and Chimney Liners
Please call for a free no obligation quote:
0800 3579291 or 07735 019880
info@wardsolutions.co.uk

Guttering

GUTTERS cleared, serviced and repaired, free quote, friendly service, 7 days. Tel: 01223 832326 or 07984 055460.

Wallis & Barrett
Brickwork and landscape specialists ltd
Specialising in all types of brickwork, new build, extensions, alterations, flintwork and natural stone patios.
Also all aspects of landscaping, ponds etc. undertaken.
37 years experience
01223 511289

Home Improvements

ALLTRADES
No Job Too Big Or Too Small
- All building works undertaken including extensions and new builds
- Carpentry
- Plumbing
- Decorating
- General Maintenance
- Gardening

Call John now for a free quotation on
07842 174 373

Handy Person

COLIN DUNN Handyman
No job too small
- Carpentry
- Plumbing
- Gardening
- Decorating
- General maintenance
- Free quotes

01638 661867
07950 895574

Home Maintenance

CBH Building Maintenance
Painting/Decorating
Plastering
Brickwork
Carpentry
Fencing
Roofing
01638 603081
07904 679996

PROPERTY MAINTENANCE
LOCAL MAN, NO JOB TOO SMALL
- Plastering
- Tiling
- Painting & Decorating
- Repairs
- Kitchens Fitted
- Help with D.I.Y.

Call John on Mobile 07752 374707

Household Clearance

BURWELL Auctions, complete house clearance, garages, sheds, etc. Tel: 01638 661183/ 07796 636977.T

Painting Services

ABOUT TO DECORATE?
FREE ESTIMATES
All interior and exterior work, wallpaper & tiling.
For a professional service with 30 years experience call Ray on:
☎ 07957 963235
☎ 01223 357594

AN affordable decorating service by tradesmen. For a free estimate. Tel: 01223 311119 or 01638 750941.

QUALIFIED City & Guilds. Painting & decorating. Interior, exterior, domestic, commercial. Call Chris: 01353 968445 / 07516 084162.

Plastering

PLASTERING and artexing, No job too small, highest quality, lowest prices, 30 years experience, all areas covered. 01763 246894/ 07850 140003

Plumbing & Heating Services

Acratech
Domestic Gas Servicing, Repair and Installations
Landlord Certificates Gas Safety Checks
Heating and Plumbing
Solar Installations
Phone: 01638 742998

Glass & Glazing

RBF.GLAZING.
Roy Farrell Domestic Glazier 30 yrs Experience
* Misted & Broken Double *
* Glazed Units Replaced *
* UPVC. WINDOWS & DOORS *
Handles,Hinges,Locks,Gaskets,Replaced.
Cat & Dog Flaps Fitted. Single Glazing.
* Secondary Glazing Systems *
* FREE ESTIMATES *
TEL / FAX
01353 - 720402
www. rbfglazing.co.uk
Email rbf.glazing@talktalk.net

Plumbing & Heating Services

C.D.HOOD LTD
Building Contractors
Plumbing & Heating Division
Tel/Fax: 01353 658403
Mobile: 07768 188273

ANGLIA GAS & ELECTRICAL SERVICES
No. 150846
Sales - Service - Repairs- Installation
- NG/LPG Gas Boiler/Central Heating Systems
- NG/LPG Gas Appliances/Dual Fuel Appliances
- Nat Gas/LPG Landlord Safety Checks
- NG/LPG Residential Park Homes/Caravans
- Electrical Appliances/Portable Appliances Testing
- Essential Electrical/Plumbing Maintenance

Contact: Jim Perry
Phone/Fax 01638 741432
Mobiles 07768 856 456
E-mail: jimperryages@ntlworld.com

Aquarius plumbing, credit crunching special offer 40% off labour. Bathroom re-fits, general maintenance, guttering, fully insured, www.terryaquariusplumbing.co.uk, emergency callouts. Tel: 07999 802826

Why Pay More?
£30 per hour for all your plumbing & heating
Phone Tony
07850 839615
01638 715966
40 years experience
Free estimates

Removals & Storage

ATRANSMOVE full moves or single items, man and van service, storage, house clearances, beat any like for like quote. Call free: 0800 1830468 or 07980 493594.

BURGESS Removals, full house or single items, competitive rates. Tel: 01223 242743.

FROM £5 ph, anything moved, anywhere, anytime. From DIY to a complete professional move. Free estimates, boxes, storage and carrage of passengers + house clearance & rubbish removed. Tel: 07722 613042/ 07873 313732

HOUSE removals, 2 men, 2 vans, to anywhere. Tel: 07818 182040/ 07760 196255 .

MAN with Transit van, ideal for small jobs, for more information. Tel: 07990 781969/ 01223 420409.

Roofing & Cladding

DAVIES ROOFING
All roof & CHIMNEY work, guttering, PVC fascias, leadwork done cheaply, properly and GUARANTEED
No Canvassers
01638 720145
07880 821174 anytime

Skip Hire

RUBBISH clearance, all household and garden waste loaded and cleared, very competitive rates, cheaper than a skip, 7 days a week. Tel: 07765 547724

Tilers / Tiling

Manlys Tiling Services
Fully Insured
Professional wall & floor tiling
Contact Peter
07958 581122
01480 530450
moffattpeter@aol.com
www.manlys-tiling.com

www.interiortiling.com (Haverhill Based) professional wall and floor tiling, free estimates. Call Gavin: 07903 328614.

Roofing & Cladding

Lodge Roofing
The Roofing Specialists
14a Depot Road, Newmarket
01638 561261
ALL ROOFING WORKS UNDERTAKEN
FLAT ROOFING SPECIALISTS

Windows & Conservatories

Cambridgeshire Double Glazing Repairs
Repairs to all double glazing
- Hinges
- Broken seal units
- Misted units
- Lock's, Handles etc.

Local engineer, Free Est, Competitive
Contact Micheal on 07729 366 135
Helping you, make your windows, as good as New!

Skip Hire

MICK GEORGE SKIPS
SKIP HIRE
THE BEST SERVICE, THE BEST PRICES
01638 389 069
Why not have your SAND, HARDCORE, GRAVEL & TOP SOIL delivered with your skip?
sales@mickgeorge.co.uk

Cambridge News
You can now book family announcements at our
Newspoint
at the Grafton Information Kiosk in Cambridge

10 BUSINESS SERVICES

Contact your Local Team Newmarket Weekly News 01638 662581

Business for Sale

BUSINESS FOR SALE
Fancy Dress Costume Hire

Located in Newmarket
For sale as going concern or may consider stock only

Initial enquiries to sales@cleanmachine.co.uk

12 PROPERTY

Accommodation to Let

CHATTERIS rooms to rent, in large bungalow, £87.50pw incl. Tel: 07976 1 5 1 4 8 6 . www.kerrysyard.co.uk.

COTTENHAM 2 double bed semi, parking, p/f, g/c/h, suit professional, n/s, n/p, £630 pcm. Tel: 01223 863140.

DO you need temporary accommodation? Then why not hire a fully serviced static caravan? 2 to 10 weeks only, quiet park, no children, no pets, mature persons only. Tel: 01954 780939.

DULLINGHAM cottage to rent, 3 bedrooms, 1 en-suite, £975pcm, references required. Tel: 07775 583856.

HAVERHILL furnished 3 bed house £160 pw, 4 bed house £190 pw. Tel: 07958 905906.

HAVERHILL rooms to let in furnished house from £65 per week, inc council tax. Tel: 07958 905906.

HAVERHILL one bed ground floor flat. Deposit and references required. £445 pcm. Tel: 07917 110890.

LITTLE Downham, single room, £240 pcm, all inc. Tel: 01353 699267.

SAFFRON WALDEN modern 3 bedroom house, quiet location, parking, £800 pcm. Tel: 01799 541516.

MILDENHALL three bedroom house, garage & car port. Available immediately. u/f. Tel: 07595 461133

Personal Services
are now available to view online @ **www.cambridge-news.co.uk** simply go to **Classifieds** and then click **Personal Services**

14 PERSONAL SERVICES

are now available to view online **www.cambridge-news.co.uk** simply go to **Classifieds** and then click **Personal Services**

www.jobsnow.co.uk

11 SITUATIONS VACANT

Building Trade

EXPERIENCED Plumbers required with ACS Gas for local housing site. 1st fix, 2nd fix, PAYE or CIS. Excellent rates of pay. Please ring: 01604 790800 8am-5.30pm for details.

LORRY Driver 7.5T/ Labourer. Must have knowledge of the Construction Industry. Physcical work. Tel: 01223 846877.

General Vacancies

BEAUTY Therapist required for busy city salon. Excellent rates of pay plus commission. Experience essential. Contact Kerry: 01223 362689.

CASH Paid weekly. Delivering and collecting catalogues. Immediate start. Tel: 01223 858337.

CATALOGUE Distributors wanted. Part-time/ full-time/ flexi. Earn £50-£500 p/w. Tel: 01223 852944.

CATALOGUE Distributors and Team Leaders required. Pt/ ft. Contact: 0800 7812393 www.EarnExtra.Info

LABOUR And all Trades required. Must have CSCS card. Please call: 01707 648923 (Agy).

PROMOTIONS UK Ltd need four part-time additional Sales People. You will be promoting a well known product which will be offered at half price. No experience necessary as full training given. Open to all age groups over 18. For further details please telephone: 01449 614916. Mob:07702 910696.

C J MURFITT LTD

GROUNDWORKERS

Experienced Groundworkers required for a variety of local contracts.

C J Murfitt Ltd,
12A The Shade,
Soham, Cambs
CB7 5DE
TEL: 01353 720002
admin@cjmurfitt.com

NEWMARKET AREA
General Catering Assistants
£6.29 ph + 81p holiday pay supplement
Variable hours, Monday - Friday, term time only.
If you like variety in your work contact the Western Area team, Suffolk County Catering, on (01284) 758927 for further information and an application form.
This authority is committed to safeguarding and promoting the welfare of children, young people and vulnerable adults and expects all staff and volunteers to share this commitment. CRB checks required for relevant posts.

Cambridge News
You can now book family announcements at our **Newspoint** at the Grafton Information Kiosk in Cambridge

Education

Debden C of E Primary School,
Debden, Saffron Walden CB11 3LE

Headteacher Mrs Julie Gibbons

Tel: 01799-540302
admin@debden.essex.sch.uk

Foundation Stage Teacher
Maternity Cover

Mainscale
Required from 26th April 2011.

We are looking to appoint an excellent Foundation Stage Teacher to cover maternity leave. This is an exciting opportunity to join our outstanding school and be part of our friendly dedicated team. Applications are invited from experienced Early Years Foundation Stage Teachers. Our school is committed to safeguarding and promoting the welfare of children and young people and expects all staff to share this commitment. All appointments are subject to an enhanced CRB check, medical clearances and references.

Visits to the school are invited and warmly welcomed.

Closing date: 18-03-11
Interviews 25-03-11

General Vacancies

Part time Practice Nurse
Part Time Dispenser / Pharmacy Assistant

We are looking for a **Practice Nurse** for our small friendly rural practice in Over, 10 miles north of Cambridge. Specialist Diabetes skills would be advantageous. You will be working as part of a supportive practice team while using your own initiative to assess, plan, implement and evaluate care; you will also need to be flexible to cover holidays and sickness absence. Experience in practice nursing prefered, but not essential. Hours of work - 20 per week, salary is negotiable dependent on experience and qualifications.

We are also looking for an enthusiastic part time **Dispenser / Pharmacy Assistant** preferably NVQ 2 qualified, required to help cover increased hours as we become a Pharmacy.
Both hours and salary are negotiable.

Please contact the Practice Manager on 01954 233455 or email andrewkennedy@nhs.net for a job description and application form.
Deadline for receipt of applications is Monday 21 March.

Urgent Care Cambridgeshire
Chesterton Medical Centre
Union Lane, Chesterton
CAMBRIDGE
CB4 1PX

Urgent Care Cambridgeshire is a local GP lead 'out of hours' emergency service contracted by NHS Cambridgeshire, we provide medical services during weekday evenings and weekends once the local surgeries close.

Finance Manager

Full time 37.5 hours per week Monday to Friday
(Cambridge based)

UCC are currently recruiting for a Finance Manager, this is a senior post which is responsible for providing a comprehensive financial management and support service to the business. This is a challenging role, which is reflected in the seniority of the post and the skills and experience required.

We are ideally looking for an individual with Sage experience, membership of ACA, ACCA, ICAEW or AAT.

Pharmacy Assistant

Full time 37.5 hours per week Monday to Sunday
(Cambridge based)

UCC are currently recruiting for two Pharmacy Assistants, this role will provide assistance for the routine management of medicines in accordance with the UCC policies, and assist the Pharmacy Department in ensuring that all sites operate according to our policies.

If you are interested in applying for either the above roles, please send a covering letter along with your C.V. to the HR Manager debbie.townsend@ucc.nhs.uk, upon receipt of your C.V. we will forward a copy of the current job description.

Close date for both roles: 18th March 2011

STRICTLY NO AGENCIES

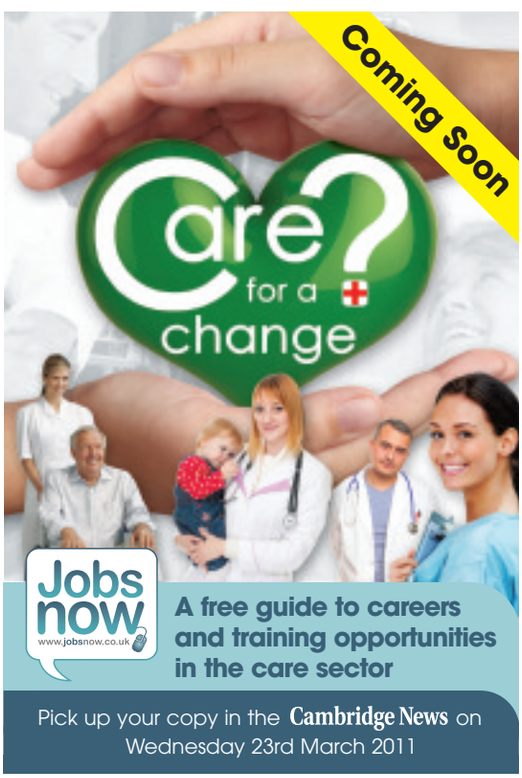

Contact your Local Team Newmarket Weekly News 01638 662581

BOOKKEEPER

Required for Sage payroll and Entirety back office, to maintain our accounts to trial balance. Full time, flexible hours, with one assistant

Apply with CV to Mrs Annette Percival, Arundel House Hotel, Chesterton Rd Cambridge CB4 3AN or to arundelbookkeeper@btconnect.com

Service Engineer - Commercial Laundry Equipment

Clean Machine (UK) Ltd, independent suppliers and repairers of commercial laundry equipment, and Miele appliance specialists, has vacancies for additional field service engineers within our service department.

Successful candidates will be able to demonstrate basic computer literacy, and possess one, or more of the following skills/qualifications:

- **Previous experience of repair of white goods or similar**
- **Formal electrical qualification**
- **Gas ACS Certification (domestic or commercial)**

We are able to offer a competitive benefits package including private health care & earnings from £22,000 to £32,000 + overtime, depending on qualifications and experience.

Applications by email, providing CV to: jobs@cleanmachine.co.uk or in writing to: Clean Machine (UK) Limited, The Works, Barway, ELY, Cambs. CB7 5UB.

NEWMARKET RACECOURSES
THE HOME of RACING

GROUNDSPERSON

Newmarket Racecourses own and operate two of the UK's most prestigious racecourses' The Rowley Mile Course and The July Course which between them stage 38 racedays per year including the first two classics of the British racing season.

We are looking to recruit an enthusiastic individual to join the Grounds Team to assist in the preparation and presentation of the racecourse to the highest of standards. Possession of a current driving licence is essential.

You must have a flexible approach as there will be occasional unsocial hours at weekends, evenings and on Bank Holidays. We offer a competitive rate of pay plus company pension scheme.

If you are interested in applying please send your CV and covering letter along with details of your current salary and package to: Group HR Department, Jockey Club Racecourses, Epsom Downs Racecourse, Epsom Downs, Surrey, KT18 5LQ or telephone for an application form on 01372 460493 or email recruitment@thejockeyclub.co.uk

Closing Date for applications: Wednesday 23rd March 2011

JOCKEY CLUB RACECOURSES IS AN EQUAL OPPORTUNITIES EMPLOYER

INVESTOR IN PEOPLE

General Vacancies

RAF Base near Brandon

Cleaning Supervisor

£7.17 p.h. • Full Time - 11.30 - 20.00 hours

You will be looking after a team of up to 15 staff, therefore some experience is desirable.

Cleaning Operatives

£5.98 p.h. • Part Time - Mon – Fri, 3.30pm - 7.30pm & Full Time hours to suit

Applicants for all posts will be required to have Security & CRB clearance, but the cost will be met. Contracts follow USA school calendar.

To apply for either posts please contact rebecca.swift@sodexo.com or telephone 01638 525600.

www.sodexojobs.co.uk

sodexo

Veterinary Nurse

Caring, conscientious nurse required to become a significant, well respected member of our highly dedicated friendly team who ensure our patients are our priority. Fantastic opportunity for a highly organised nurse who enjoys all aspects of nursing and thrives on multitasking.

Further information contact
Val Urwin, Belgrave House
Veterinary Surgery, 139 High Street,
Linton, Cambridge
CB21 4JT. Tel: 01223 893720

Cambridge News
You can now book family announcements at our
Newspoint
at the Grafton Information Kiosk in Cambridge

Richard Long Group is looking for enthusiastic and committed **HGV1 Drivers** to transport Class machinery to their dealerships and customers throughout the UK.

Experienced / Interested in farm machinery? This is the job for you. Occasional nights out. Full training provided. Based at Wymondham or Bury St Edmunds.

Vacancies also available for Drivers interested in international machinery transport.

Contact Paul
07730 642 102.
paul@rlong.co.uk

'Committed to you and the community'

Showroom Sales and Telephone Sales
Newmarket

The Ridgeon Group is the leading independent supplier of products and services to the construction industry throughout East Anglia. We provide a working environment that is dedicated towards helping our staff fulfil their potential whilst benefiting the wider community as a whole.

Full Time

Do you have energy, drive, excellent customer service skills and a flexible approach to your work? Then maybe you're the person we are looking for to work in our Newmarket branch

We have two posts available:

Showroom sales - We are looking for a professional, reliable, creative individual to work in our busy showroom. You would be dealing with trade and retail alike as an important part of a very busy branch. Good knowledge of the kitchen and bathroom industry along with CAD planning skills would be an advantage but full training is available.

Telephone Salesperson - We have a successful sales team that is looking to expand. You would be office based, selling building materials face to face and on the telephone to tradesmen and the public. Good communication skills are a must and whilst previous experience would be desirable a motivated and lively person with the right attitude would also be considered.

The Newmarket branch offers a challenging but friendly environment where your contribution really can make a difference.

INVESTORS IN PEOPLE
Winner of National Training Award

RIDGEON Group Ltd

A family business since 1911 100 YEARS

For an application form contact the recruitment hotline on 01638 564787, or email recruitment@ridgeons.net or visit our website.

Closing date for the receipt of application is 18.03.2011

Develop and Grow with us

Cambridge Newspapers has gained an excellent reputation for delivering quality news coverage and advertising that produces real results for our highly valued customers.

Media Sales Consultant

We are now looking to recruit a Media Sales Consultant in Royston £16,500 + bonus.

This would best suit someone with previous sales experience, although applications from outgoing, confident individuals who are well organised, professional and keen to develop their sales skills would be welcome.

Full and ongoing training will be provided, but you will need to be focused on delivering high standards of customer service and representing our business with people at all levels.

We pride ourselves on recruiting and developing the best people and offer a competitive salary, generous bonus structure and company car.

We offer on the job support and training and a career development programme within one of the country's leading media businesses.

Please send your CV to Louise Shephard, PA to the Deputy Managing Director, via louise.shephard@cambridge-news.co.uk

We offer: 25 days holiday per year • Contributory pension scheme and healthcare after qualifying period • Childcare voucher scheme.

It is the company's policy to welcome applications from any individual regardless of ethnic origin, gender, disability, religious belief, sexual orientation or age. All applications will be considered on merit.

Cambridge Newspapers Ltd is the area's leading regional newspaper publisher and part of Iliffe News & Media East. Our titles include the award-winning Cambridge News and a wide range of weekly newspapers, regional magazines and websites across Cambridgeshire.

www.jobsnow.co.uk

Hundreds of Cambridge jobs in your pocket...

jobsnow is brought to you by the publishers of Cambridge Newspapers

Simply download our new iphone app FREE and search the largest selection of LOCAL jobs now... wherever you are!

www.jobsNOW.co.uk

General Vacancies

THREE MONTH TELEMARKETING POSITION

Fixed term telemarketing contract to contact new customers on large basis doing positive telephone cold calling and establishing potential of customers. Successful applicant will have held telemarketing and or telephone sales positions previously, be used to dealing with people at all levels and have an exceptional telephone manner, a high level of intelligence, be a self starter, quick thinker and happy to work unsupervised.

Please send CV to jc@jancavelle.com

Golding of Newmarket require a SALES ADVISOR

To help in their formal hire department. Attention to detail essential.

Full training given.

Four half days Mon-Thurs 9am-3pm and Saturdays all day 9am-5.30pm.

Total 29 1/2 hours per week.

Apply to David Hopper, 67 High Street, Newmarket, CB8 8NA.

Application closing date: 18/3/11.

Sign Maker Required

Due to continually increasing workload we are seeking a sign maker / vehicle wrapper. Experience and driving licence are essential, as is the willingness to work on your own or as part of a team.

In return we offer a competitive salary, 20 days holiday plus bank holiday's, a modern working environment plus all the latest tools and print equipment.

Please forward your c.v and salary expectations to:
Nick Dowell, Your Sign Company,
Unit 11 Windover Court, Huntingdon
PE29 7EA

www.yoursigncompany.co.uk

JobsNOW
www.jobsnow.co.uk
HUNDREDS OF NEW VACANCIES EVERY WEEK!
ADVERTISE YOUR VACANCY
Tel: 01223 434400
Email: recruitment@jobsnow.co.uk
Fax: 01223 434222

Secretary/Receptionist

Camstead Homes a local residential house builder and property developer is seeking a full time person to join our small friendly team in Hardwick. Dealing with customer enquiries, after sales and general office duties.

The ideal candidate must have good experience of Word and Excel and the ability to carry out audio and copy typing.

Excellent remuneration and benefits package available to the successful candidate.

Please apply enclosing CV to Moira Scott,
Camstead Ltd, 1 St Mary's Court, Main Street,
Hardwick, Cambridge, CB23 7QS
sales@camstead.co.uk

RECEPTIONIST/ADMINISTRATOR FOR INDEPENDENT ESTATE AGENCY

We are seeking a versatile and experienced receptionist/administrator to perform a wide range of tasks within our busy Ely office.

You should be client focused, have a good working knowledge of Microsoft Office, be organised, flexible, able to work as part of a team and on your own initiative. The post includes reception and telephone duties, general office administration and audio typing.

This is a permanent full time position 5 days a week.

To apply, email your CV and salary expectations to ely@pocock.co.uk

Closing date 25th March 2011

RESERVATIONS CONSULTANT

We have a full time vacancy within our Bondholder Booking Centre. The successful applicant should be an experienced travel advisor, have an excellent telephone manner and the patience to deal with all enquiries and all aspects of a holiday reservation in European destinations. Full training will be given on our in house reservations systems.

Applications in writing to:
Jackie Wiseman, HPB Travel Club Limited,
HPB House, Newmarket, CB8 8EH
or email: jwiseman@hpb.co.uk.

etyres.co.uk

Assistant for busy sales office

8.30 - 5.30 Monday to Friday
(Some Weekends)

Cambridge based etyres is the UK's leading on-line tyre retailer.

The fast moving head office requires an organised individual for sales, order processing and customer service role. Needs to have good telephone manner and be able to work on own initiative. This job is never dull.

Easy Driving access and free parking.

Starting Salary £16,000 plus bonus.

Contact: Charlotte Boxell 01223 832 444
Email: charlotte@etyres.co.uk

COULSON BUILDING GROUP

CUSTOMER SERVICES ASSISTANT

Required to support a team carrying out response maintenance, insurance repair and small building projects. The job involves communication with both customers and client teams, administrative tasks and invoice preparation.

The successful candidate will be well organised, a good administrator and enjoy working in a busy team.

We offer a competitive salary, pension scheme and free parking.

Please contact Katherine Langford for an application form 01223 423800 katherine.langford@coulson.co.uk

Coulson Building Group, William James House, Cowley Road, Cambridge CB4 0WX

BUILDERS · JOINERY · SERVICES · RESTORATION

AJN Steelstock Limited

CNC Saw Operator

We are looking for an experienced CNC Saw Operator to join our highly experienced and skilled team within our processing operations.

The potential candidate must be flexible and able to work accurately with the minimum of supervision. Experience in operating non CNC saws would be advantageous, as would counter balance or combilift licence, although full training will be provided.

Working hours will be 07.00 to 16.00 with overtime available as required.

In all instances salary is negotiable, subject to experience/qualifications.

Send your CV to: Mr C Bell, AJN Steelstock Limited, Icknield Way, Kentford, Newmarket, Suffolk, CB8 7QT.

premier TRAINING INTERNATIONAL

Premier Training International, part of the Premier Global Group, is a leading health and fitness industry Training Provider. Due to our continued success and business expansion we seek to add another full time **Administration Assistant** to our head office team in Huntingdon

The main purpose of the role is to provide spoken and written information for all Premier customers via phone and email and to complete daily administration within the Customer Service Role to support the business and customers.

We require applicants to have some previous experience of working within an office environment or a business admin qualification equivalent to a minimum of level 2, plus good IT skills and the ability to work well as part of a team.

You will be rewarded with a competitive salary, consummate to your experience, excellent training, mentoring and support, and a generous holiday allowance.

For a full job description and an application form please contact Kimberley Webb on 01480 467950 or kimberley.webb@premierglobal.co.uk.
Closing date is Monday 14th March 2011.
http://www.premierglobal.co.uk/

Part Time - Temporary

CLEANER Waterbeach. Monday-Friday, 9-11am. Starting rate £6.00 per hour. Telephone: 01284 764126.

Part-Time Cleaner

Required in Mildenhall.
Mon - Fri, 10 hrs/week.
Good rates.

Please call 01440 709195 Ref SAR

Don't wait for the perfect job! Place your CV online with us now
JobsNOW
www.jobsnow.co.uk

LADIES SEEKING

FEMALE 40, wants to learn to play bowls, likes holidays, dog walks, seeks male. **Tel No: 0905 436 6208 Box No: 361921**

60YR old English lady, seeks genuine gent, 57-64 for friendship, going out, GSOH. **Tel No: 0905 436 6208 Box No: 361723**

MADDIE 40's, seeks male, 35-50, loyal, hardworking, genuine for a date. **Tel No: 0905 436 6208 Box No: 361621**

CARING loving female, likes nights out, seeks male for friendship, maybe more. **Tel No: 0905 436 6208 Box No: 361543**

YOUNG discreet 38yr old blue eyed blonde with varied interests, looking for older man for romantic nights in. Status/looks unimportant. **Tel No: 0905 436 6208 Box No: 361371**

HELP! Bored 27yr old with far too much time on my hands looking for some pleasant distractions with likeminded man. ACA. **Tel No: 0905 436 6208 Box No: 361369**

30YR old petite blonde, blue eyes, attractive, bubbly, OHAC, looking for nice guy for fun times and more. Can accommodate **Tel No: 0905 436 6208 Box No: 361367**

YOUNG 44yr old red head, animal lover, solvent, caring, trustworthy, N/S, seeks biker male, 38-46. Northampton. **Tel No: 0905 436 6208 Box No: 356603**

ATTRACTIVE slim, 40yr old single mum, likes cosy nights in, seeks honest, attractive, loving male, 40-47. **Tel No: 0905 436 6208 Box No: 329387**

MATURE lady early 80's, seeks kind gent for companionship and nights out. Hertford. **Tel No: 0905 436 6208 Box No: 356247**

GENUINE female, 42, slim, N/S, loyal, kind, animal lover, tattooed, pierced, likes nights in/out, seeks genuine male. **Tel No: 0905 436 6208 Box No: 335634**

SWEET attractive 40yr old single mum, seeks tall, handsome male, 40-47 for LTR. **Tel No: 0905 436 6208 Box No: 357173**

42YR old single biker lady, trustworthy, kind, caring, seeks similar gent, 38-45 for romance and fun. **Tel No: 0905 436 6208 Box No: 340944**

ATTRACTIVE single mum, 40, seeks tall, handsome, honest, loving man for LTR, 40-47. **Tel No: 0905 436 6208 Box No: 350747**

41YR old single female, likes cinema, meals out, walks, seeks genuine male, 40-50 with GSOH and love animals. **Tel No: 0905 436 6208 Box No: 356507**

STUNNING babe, long dark hair, tall, slim, long legs, likes travel, arts, meals out, seeks tall, charismatic guy, 50's for happy fun, maybe LTR. Must have GSOH. **Tel No: 0905 436 6208 Box No: 340939**

28YR old brunette, seeks fun loving, adventurous male for relationship. **Tel No: 0905 436 6208 Box No: 380918**

LADY 65, seeks gent 65-68 who enjoys walking, documentaries, conversation and companionship. **Tel No: 0905 436 6208 Box No: 359797**

TRACY 37, honest, loyal, loving, likes cinema, meals out, animals, walks, seeks male. **Tel No: 0905 436 6208 Box No: 359721**

HAPPY lively lady, likes travel, reading, cinema, Bridge, walks/drives in France, seeks educated, adventurous male with GSOH in early 70's for caring relationship and share mutual interests. **Tel No: 0905 436 6208 Box No: 360219**

SINGLE fun loving fit female who loves life in the fast lane, WLTM similar man to pamper and enjoy adult fun times. ACA. **Tel No: 0905 436 6208 Box No: 360435**

OUTGOING tactile 53yr old well built, blonde, blue eyed, lady, seeks caring, trustworthy male for fun and friendship. **Tel No: 0905 436 6208 Box No: 361153**

ATTRACTIVE female, 43, 5ft 3ins, likes pets, cooking, music, walks, seeks kind, caring, genuine male for lasting relationship. **Tel No: 0905 436 6208 Box No: 361245**

ESSEX female, 39, GSOH, likes cosy nights in/out, seeks male for LTR. **Tel No: 0905 436 6208 Box No: 361039**

FEMALE 37, friendly, honest, down to earth, likes walks, animals, countryside, seeks honest, friendly male for friendship, maybe more. **Tel No: 0905 436 6208 Box No: 361003**

RACHEL early 50's, medium build, dark hair, brown eyes, likes swimming, walks, drives, seeks honest, caring, trustworthy male. **Tel No: 0905 436 6208 Box No: 360929**

63YR old slim, quiet, honest female, fit, active, seeks smart gent, 60-65 for LTR. **Tel No: 0905 436 6208 Box No: 383950**

LADY 36, seeks nice male, 20-39 for fun, maybe more. Northampton. **Tel No: 0905 436 6208 Box No: 355057**

SLIM attractive lady, 50's, independent, loyal, seeking certain someone to share days out and laughter. **Tel No: 0905 436 6208 Box No: 359409**

STUNNING bo ho babe, 54, 5ft 8ins, seeks tall, professional guy, solvent with GSOH for friendship, possible LTR. **Tel No: 0905 436 6208 Box No: 359223**

CAROL small petite green eyed lady looking for love with similar discreet unloved man. Can accommodate. Any race/looks. **Tel No: 0905 436 6208 Box No: 360431**

LONELY unloved young single mum, brown hair, slim and pretty, looking for man to show her some much needed attention. **Tel No: 0905 436 6208 Box No: 360429**

DIVORCED mum, seeks loyal male, 50 plus, likes films, nights in for friendship, maybe more. **Tel No: 0905 436 6208 Box No: 335361**

ATTRACTIVE black lady, 5ft 5ins, 37, curvy, likes socialising, warm, friendly, Christian, seeks similar male for friendship, maybe more. Hertfordshire. **Tel No: 0905 436 6208 Box No: 350869**

MEN SEEKING

CARING male 46, likes cinema, meals out, concerts, travel, seeks loving female, 36-48 with similar interests for LTR. **Tel No: 0905 436 6208 Box No: 361693**

MALE 52, 6ft 4ins, seeks female for friendship, maybe more. Letchworth. **Tel No: 0905 436 6208 Box No: 361853**

SINGLE male, 41, caring, loving, honest, looking for friendship, possible relationship, likes cinema, socialising, nights in/out, seeks female, 36-46 with GSOH. **Tel No: 0905 436 6208 Box No: 361801**

MALE 43, 6ft, medium build, hardworking, caring, GSOH, seeks genuine female for LTR. **Tel No: 0905 436 6208 Box No: 361783**

PAUL 44, likes meals out, walks, films, music, sports, seeks female, 30-50 for nights in and out. **Tel No: 0905 436 6208 Box No: 355723**

MALE 37, slim, 5ft 8ins, attractive, honest, caring, genuine, GSOH, N/S, seeks similar female for friendship and fun. **Tel No: 0905 436 6208 Box No: 361131**

SINGLE dad 45, hardworking, easygoing, honest, caring, likes music, gardening, countryside, seeks similar N/S female, 35-45 who likes family life. **Tel No: 0905 436 6208 Box No: 361081**

FUN loving, good looking, happy 23yr oldmale, slightly disabled, likes cinema, pubs, clubs, seeks loving, happy female, 20-30. **Tel No: 0905 436 6208 Box No: 384510**

DAVID 43, easygoing, likes a laugh, seeks female for relationship. **Tel No: 0905 436 6208 Box No: 360945**

GENUINE sincere, young looking 57yr old male, seeks female for LTR. **Tel No: 0905 436 6208 Box No: 360927**

NICK 39, widower, no ties, 5ft 10ins, XL build, seeks female, 30-65 for fun, friendship, maybe more. **Tel No: 0905 436 6208 Box No: 360479**

MALE 46, GSOH, keep fit, average looks, likes wining/dining, beach life, seeks female for friendship, maybe more. **Tel No: 0905 436 6208 Box No: 360371**

JOHN 53, 6ft, likes gardening, music, DIY, films, seeks nice female for friendship, maybe more. **Tel No: 0905 436 6208 Box No: 350167**

GAY SEEKING

GAY male, 69, WLTM similar male in the St Albans area. **Tel No: 0905 436 6208 Box No: 361603**

BI male, 71, 5ft 6ins, slim, likes drives, cosy nights in, seeks male, late 60 - early 70's for fun and friendship. Hemel Hempstead. **Tel No: 0905 436 6208 Box No: 361569**

FRIENDLY shy bi guy, 37, seeks male for fun and friendship. N Herts. **Tel No: 0905 436 6208 Box No: 361519**

VISIT US AT: WWW.CAMBRIDGE-NEWS.LOCALDATES.CO.UK

my ideal DATE

JOINING IS FREE, PLACE YOUR FREE AD TODAY OR VISIT US ONLINE

TO PLACE A FREE AD CALL
0800 121 6101*

TO REPLY TO AN AD CALL
0905 436 6208*

TO COLLECT RESPONSES CALL
0905 436 6210*

VIEW AND SEND PICS TO YOUR MOBILE

SENDING IN YOUR PHOTO

Once you have placed your advert simply text your picture along with your 6 digit mailbox number (space) 4 digit pin number under your photo, to **0779 366 6363**. Eg: 123456 1234 (network charges may apply). Or send by email to: **support@jmediauk.co.uk** with your Mailbox & pin number.

VIEW PHOTOS OF ADVERTISERS

If an advert has a next to it, this means that we are able to send you this advertisers photo. To receive a copy of the photo to your mobile phone, text **CAMBS** (space) the advertisers mailbox number, and send to **88833***

CUSTOMER SUPPORT FROM A LIVE OPERATOR
Call: ***0844 800 1188*** *Monday - Friday 9 to 5*
or alternatively, you can email us at ***support@jmediauk.co.u***

CALL CHARGES*: 09054 calls cost £1.33 per min, 090523/09067 calls cost £1.02 per min. 0779: 25p, Plus network extras. Mobiles will be considerably higher. **TEXT*:** Text services are moderated by experienced operators. 88833 texts £1.50 per msg. Mobiles must be MMS/Wap compatible in order to use these services, if not contact your Network Provider. TO STOP from any text service text STOP to the shortcode. Text alerts are charged at £1.00 per week (2 x 50p billed msgs). To unsubscribe to text alerts, text DATING STOP to 63333. To cancel free match alerts, text STOP to 07781474042. For full T&Cs go to www.localdates-terms.co.uk/ Customer Helpline: (24/7) 0845 869 7570. **DATA PROTECTION:** Service provided by JMedia UK PO Box 56394, SE1 OWT, 0844 800 1188. We will collect the details you provide and may send you details of other services and events operated by us. Adverts are from Cambridge and surrounding areas and may appear in other publications. ***WC 100311***

» Rugby Union

Festival date for the girls

GIRLS interested in playing rugby are being encouraged to join a new squad that has recently been set up at Newmarket RFC. Instigated by Claire Burt, the squad is on the lookout for new members, and a festival has been organised for a week on Sunday in an effort to boost interest and numbers. They recently attended an organised event at Saracens' Ladies, where they met England player Charlotte Barras before watching the hosts take on Leeds Carnegie.
The squad, which is affiliated to the RFUW and Cambridgeshire RFU, meet for training at Scaltback Middle School, Newmarket, every Sunday at 10.15am.
Any girls interested in joining should contact Claire Burt at claire.burt @btinternet.com or on 01638 714951.
The girls' rugby festival in Newmarket will feature contact and tag rugby and starts at 2pm.

Ruthless rivals leave Harper stunned

Newmarket 11 Wisbech 30
London League, Division 3NE

RICHARD Harper felt Newmarket should have been celebrating a big win instead of analysing a defeat.

The captain saw former skipper Mike Reeves kick two first-half penalties and Ben Cockerton go over the whitewash in the second period.

But a dominant display should have brought more rewards, and they were put to the sword by ruthless visitors who turned their limited chances into five tries.

"We knew they're a good team and that we'd have to work very hard," said Harper. "I was quite disappointed with the result as we dominated possession, by and large.

"When we had the ball, we did very little with it and, with what little ball they had, they managed to score five tries. The scoreline wasn't a fair reflection of the game.

"I still can't quite work it out, but you have to give credit to Wisbech as they defended very well and were very clinical when they got possession."

Walk on: Newmarket's Ali Walker tries to bulldoze through the Wisbech defence. CP

» UNDER-13

Newmarket 12 Saffron Walden 36

SAFFRON Walden's pace outside the scrum proved pivotal, with all their tries coming from their back line.

However, Newmarket started strongly without being able to turn their pressure into points, and when play broke down, Walden ended the deadlock from a break down the wing.

Flanker Lewis Hall sparked a rally in the second half when he picked the ball up from the back of the scrum to touch down.

And scrum-half Sam Wade picked up from a set-piece to run in on the blindside, with Max McKrill adding the conversion.

But, although they had further chances to narrow the deficit, they were held back by stiff defence.

» UNDER-14

Newmarket 26 Ely 17

NEWMARKET had to fend off intense Ely pressure to record a somewhat fortunate victory against a much-improved side.

Peter Williams opened the home side's scoring, followed by two sparkling tries came from centre Andy Baker. Adam Moss crashed over for the final Newmarket try after some close calls with Ben Bowers adding two conversions.

» Angling

Dominant: The Newmarket side which is through to the second round of the Angling Times Supercup (left to right): Kelvin Hodge, Rob Anistee, Mark Cross, Ron Cuthbert, Gary Rimmer, John Millard, Kevin Shelley and (kneeling) John Caulder. CP

Newmarket's super show

NEWMARKET dominated their *Angling Times* Supercup, first round clash against Cambridge Fish Preservation at their 'home' water of Magpie Lake, Pidley.
The anglers plundered the carp stock with several fish up to 3lb netted in a match where a total of 427lb was caught.
Newmarket won all eight sections – scoring the perfect eight points – and filled the top four places, Mark Cross leading the way with 60lb 4oz caught on the pole with four and 6mm white pellets on the hook over loose-fed micro pellets.
Newmarket totalled 291lbs against Preservation's 136-8 and are now waiting to see who they will face in the second round.
Details: 1 Mark Cross (Newmarket) 60lb 4oz, 2 Rob Anistee (Newmarket) 55-12, 3 Gary Rimmer (Newmarket) 39-4, 4 John Millard (Newmarket) 38lb.

» Hockey

It's Evans sent

Ipswich Wanderers 1 Newmarket II 4
Suffolk League, Division One

VICTORY at home against promotion rivals Carlton Park a week on Saturday will see Newmarket II take the step up to the Premier Division.

They gave themselves a good chance of promotion by dismissing Ipswich, who controlled the first 15 minutes but were unable to make their possession count.

Newmarket, on the other hand, always looked threatening in possession and took the lead after 20 minutes, Lydia Evans striking from a penalty corner after her original shot had been stopped on the line by a foot.

Evans made it 2-0 shortly after, her superb flick into the top corner coming after Nikki Boyle's interception and nice passing between Ruth Godden and Cassie Ayms.

Grasshoppers' reply came from a penalty corner which rookie keeper Jess Boyle – who only started playing in goal four weeks ago and was only declared fit to play hours before the game after suffering an injury in a horse riding accident – was unlucky not to stop.

Boyle was instrumental in Town's third goal, her clearance finding Sarah Ganiford who threaded the ball through to Ayms. Her shot on goal was helped across the line by Beth Wombwell.

Ayms, however, did get on the scoresheet, firing the goal of the game from just inside the D.

	P	W	D	L	F	A	Pts
Christchurch II	11	10	0	1	37	9	30
Newmarket II	11	7	2	2	34	13	23
Carlton Park	10	7	0	3	30	16	21
Ipswich V	10	5	0	5	23	29	15
Grasshoppers II	10	5	0	5	23	29	15
Haverhill II	11	2	2	7	18	27	8
Bury St Edmunds III	11	1	0	10	9	49	3

Cambridge Nomads III 2 Newmarket 4
East Men's League, Division 5NW

NEWMARKET knew that, because of thier superior goal difference, victory in Cambridge would make promotion virtually a certainty.

However, they encountered a surprisingly strong team who managed to restrain Town's free-flowing instincts.

All that did was to bring out the side's other qualities and, building from a very impressive disciplined backline, they were able to break Nomads' high defensive line with fast breaks.

Mark Pears scored all their goals, the first a superb solo effort and the second coming from William Wilson's aerial pass to Josh Dawson, who beat the left-back to leave Pears with a tap-in.

Nomads' reply before the break was shrouded in controversy – the visitors stopping for what seemed an obvious foot infringement which was missed by the officials – but Newmarket regrouped and stretched clear when Pears tapped in from a yard after Chris Leggett had done all the hard work, beating a defender and drawing the keeper.

Another solo effort took Pears total for the season to 29, but while Town were celebrating that Nomads took a quick restart and made it 4-2.

Newmarket 2 Long Sutton 1
East Women's League, Division 2NW

INSPIRED by Hayley Stoneman, full-strength Newmarket produced their best display of the season to ease their relegation worries with victory over higher-placed rivals.

Looking solid from the back through the team, Town's link-up play enabled them to perform at pace, and from Claire McDonnell's surging drive upfield, they took the lead after 15 minutes.

Zoe Bailey then drew her player wide, allowing Stoneman to continue her run and, with a flick of her stick, she hit the back boards.

Long Sutton stepped up a gear, but their attacks were quickly turned back on them, keeper Sue Bullimore kicking the ball wide to Kat Burrell, who instigated quick breaks from Isabel Hooley and Tracey Cockerill. However, they did equalise before the break.

Undeterred, Town regained control and scored the killer second goal after a few near misses. Stoneman broke free to the right of the D and, from her cross, Di Thomas managed to get a fine touch on the ball, sending it spinning past the keeper's feet.

GO NAPS spring

Cambridge News is launching its 'Spring Go Naps' competition - register now and be first past the post!

WIN £1000
PLUS RUNNER-UP CASH PRIZES!

Places are open to any pub or club team of five or more people, with the championship judged on their profit or loss, based on an imaginary £1 stake made by weekly selections from Friday's copy of the newspaper.

Get your entry in now as there are only 400 places available. Full listings of teams plus the rules on how to play will be published on Saturday March 19. Closing date for entries is noon on Friday March 11.

SPONSORED BY NEWMARKET RACECOURSES

For all Newmarket Racecourses Fixtures for 2011 please visit www.newmarketracecourses.co.uk

Cambridge News
GO NAPS SPRING COMPETITION

Name of team in no more than 20 letters: .....

Name of spokesperson: .....

Address: .....

Postcode: .....

Daytime tel: .....

Names and addresses of at least five members, please use a separate sheet if necessary.

1: .....

2: .....

3: .....

4: .....

5: .....

Register online today at www.cambridge-news.co.uk/sport
Alternatively fill in the form above and send to:
Go Naps Spring, Cambridge News, PO Box 268, Cambridge CB24 6HF.

WEEKLY NEWS SPORT

March 10, 2011 email: newmarketsport@cambridge-news.co.uk

A Super show from Newmarket

FULL REPORT IS ON PAGE 55

>> Boxing

East cuts Tich down to size in fine debut

On the front foot: Steve Eastwood (New Astley, right) puts Raf Tichanow under pressure before knocking him out SPO717598

STEVE Eastwood made a knockout start to his career with New Astley ABC in front of a home crowd at their annual show.

Possibly the tallest stable lad in Newmarket, Estwood finished Iceni's Raf Tichanow off late in the third round by flooring him with a piercing left hook. It was an immense punch and the referee quickly called it off knowing Tichanow would not be getting back up.

Eastwood had earlier shown prowess with his body work, but Tichanow always had a puncher's chance, rocking the home fighter with some booming hooks.

However, debutant Tom French's stoppage victory over Peter Cottington owed more to misfortune on the part of his opponent.

Dereham ABC's Cottington looked to save his energy and pick French off when he tried to roar forward, moving his head to one side before snapping in some big jabs.

It all seemed to be going pretty much his way, but twice in the last round he leant over, seemingly due to fatigue.

When the end came, it appeared French had half-pushed Cottington to the canvas, but it emerged the visitor had damaged his hand and could not continue.

Justin Marshall claimed a unanimous decision win over Regan Weller from London's Five Star ABC. Marshall's tidy jabbing, especially the probing left, kept him in control.

Mark Samuel claimed a notable scalp in rising Haddenham hitter Jack Halls on a unanimous verdict.

In a battle of the snazzy shorts, Samuel bounced around like Tigger and proved a frustrating target for Halls, who struggled to get off his trademark head-body combinations .

Samuel looked livelier and sharper throughout and was worth the win.

Jamie Corner used his height and reach advantage to good effect in a majority decision success over Danny May. The squat, muscular Norwich Diamonds ABC boxer came for a tear-up, but after weathering an early storm, Corner kept him at range and fought a textbook contest before turning it on in the final round.

Lee Morfey went down on a split verdict against Rayleigh ABC's Ben Nock in a bloodbath. It was a scrappy encounter at times with Nock the slight aggressor, but Morfey split his nose late in the opening session with a couple of stiff straight lefts.

Nock responded with a hammer of a right hook at the start of the second that set Morfey's nostrils off like a running tap for the rest of the fight. He boldly carried on and caused Nock plenty of problems only for the latter to get the nod.

Michael Cooper went down on a unanimous decision to Rayleigh's Michael Chalkey. Both boxers left themselves wide open and landed some hefty blows, but Chalkey edged it with a dominant display in the last round.

Harry Fussey suffered a unanimous verdict defeat by Dean Baxter, despite catching the Chatteris ABC puncher with some stinging shots. The powerful Baxter always looked for the big punch, but left himself unguarded with Fussey often taking advantage.

>> Speedway

Heeps of praise for Tigers' fifth signing

AUSTRALIAN teenage ace Cameron Heeps was unveiled as Mildenhall's fifth signing for the new season in front of more than 250 supporters at the weekend.

The 15-year-old from Perth, who has won five state titles and spent last year racing for Danish team Fjelsted, is described as the most successful rider to emerge from Western Australia and will line up at reserve.

Fen Tigers promoter Chris Louis said: "Cameron is a fantastic prospect and the most sought-after rider to come out of Australia this year.

"I have followed his career for a few years and he has been watched by so many people from around the world."

In a statement, Heeps said: "It is very exciting to be racing under the guidance of Chris, Michael (Lee) and Kevin (Jolly). It is a great opportunity and I'm looking forward to learning a lot. The team looks strong and I'm committed to making the best of it."

Louis felt Heeps was on a par with previous exports Taylor Poole and Dakota North, who mesmerised West Row fans during their brief stints, and current Grand Prix racer, Tai Woffinden.

The Tigers are set to open their campaign on April 17 against last year's table-toppers Dudley (4.30pm). Press and practice takes place the preceding Monday (April 11).

Following the successful social evening turnout, Louis said: "Seeing the support has spurred us all on. The league is looking competitive and our emphasis is very much on the youngsters. We may not complete the team until a couple of weeks before the season. We'll be travelling the country seeing who's coming through and have a look at them at our Press and practice day."

Captain James Brundle added: "After my comeback last year I was ready to throw in the towel but I couldn't turn down this opportunity. I'm going to be pushing the rest of the team to take the No 1 race jacket off me."

>> Football

Hot Sands shatters Yarmouth

Gt Yarmouth 2 Mildenhall Tn 4
Ridgeons League, Premier Division

JOHN Sands was on top form with a four-goal blitz to scupper Great Yarmouth.

He opened his account in the fifth minute, converting Steve Holder's accurate cross at the end of a flowing five-man move.

The hosts drew level, but Sands, who signed a contract extension last month, found the net again from Andrew Wood's centre, and then completed his hat-trick with an acrobatic effort.

His fourth, five minutes into the second period, came from Tom Youngs' flick-on and ended the game as a contest, although the home team pulled a late goal back.

"We absolutely dominated the first half and then stopped playing at 4-1," said manager Christian Appleford.

"We were always comfortable, but we didn't play as well as we can."

Mildenhall are at home to Histon res on Saturday.

Norwich Utd 0 Mildenhall Tn 0
Ridgeons League, Premier Division

MILDENHALL Town picked up a point from a goalless draw at Norwich United on Tuesday. Michael Harvey and John Sands went closest for the visitors while Norwich hit the bar in the first half.

■ Mildenhall are gearing up for the first round of their fund-raising events this weekend.

In an attempt to bring in some cash to help finance their ground redevelopment, they have arranged a series of events, the first of which is a Race Night on Saturday (8pm). However, their programme really kicks in next month with three events – a sponsored walk on April 3, over an eight or four-mile course, promoted by the Mildenhall Rotary Club; a pre-match lunch before the return home game against Norwich United on April 9; and a four-day 'Easter fest' real ale festival at the club starting on April 22, complete with live music on the opening night. The end-of-season presentation will be held on May 7 with a youth section Challenge Cup day on May 15. After that, The Misspents will perform hits from the performing hits of 50s and 60s on June 16.

Our kids are all right: boss

Stanway Rov 2 Newmarket Tn 2
Ridgeons League, Premier Division

KEVIN Grainger was delighted with his young Newmarket side's showing at Stanway, despite seeing them let slip a two-goal lead.

A host of injuries meant the Jockeys' manager had to field Ed McGreavey, Des Ford and Jordan Brockett – all 17-year-olds – and the latter was off the field receiving treatment when the hosts scored one of their goals.

James Lane netted twice in the opening eight minutes, but the hosts were level before the interval.

A strong central-midfield performance from Matt Haniver allowed the Jockeys to fight back in the second period, with Ford going close to getting a winner.

"It was a fantastic point," said Grainger. "We had to patch the team up all round the pitch. It looked on paper like it was going to be a bad day."

"We went over there with a very, very young team because we've got massive injury problems at the moment. We played a 3-5-2 as we knew they'd come at us.

"We were under a lot of pressure towards the end of the first half and they got two goals. I feared the worst at half time.

"Matty Haniver was excellent in the middle of midfield and the young lads did themselves proud."

Grainger has moved to ease his injury woes by signing former Jockey and ex-Histon and Cambridge City centre-back Darren Coe from Norwich United.

"Darren started his career at Newmarket and he'll be a good signing for us," added Grainger.

Newmarket Tn 0 Wisbech Tn 3
Ridgeons League, Premier Division

AN injury to Matt Haniver compounded a miserable night for injury-weakened Newmarket on Tuesday. The visitors took the lead after just 30 seconds and doubled their lead midway through the first half.

The second half continued in similar vein with Wisbech netting their third just before the hour. Haniver sustained his injury shortly afterwards and could now face a lengthy spell on the sidelines.

Newmarket are at Leiston on Saturday.

Newmarket Weekly News

10

9 771477 331010

Published and printed by the proprietors, Cambridge Newspapers, Ltd, Winship Road, Milton, Cambridge CB24 6PP. Telephone 01223 434434; Fax (Editorial) 434415; Fax (Advertising) 434222. Registered as a Newspaper with the Post Office.